The Gazette is the Only Paper in Colorado Springs That Prints All the News Every Day in the Week.

COLORADO SPRINGS GAZETTE

THE WEATHER
Fair Tuesday and Wednesday; warmer Tuesday.

NO. 9977—37TH YEAR. COLORADO SPRINGS, COLO., TUESDAY, JULY 28, 1908 PRICE FIVE CENTS.

FIRST NATIONAL CONVENTION OF INDEPENDENTS

OPENING SESSION AT CHICAGO MARKED BY LOYALTY AND ENTHUSIASM.

HEARST SOUNDS THE KEYNOTE

NEW PARTY SEEKS TO MAINTAIN PRINCIPLES OF DECLARATION OF INDEPENDENCE.

OLD PARTIES ARE CRITICISED

Republican and Democratic Platforms Denounced and Bryan Is Held Up to Ridicule by New York Editor—Adjournment Till Today.

CHICAGO, July 27.—Amid loud and enthusiastic cheering and with its members showing every sign of loyalty to their new standard of political faith, the first national convention of the Independence party was opened at 8 o'clock tonight in Orchestra hall.

The main floor of the hall in which some of the largest gatherings are held in this city was filled by the delegates. There were no alternates.

WILLIAM RANDOLPH HEARST.

The galleries were crowded with a throng which entered heartily into the spirit of the proceedings, and throughout the night applauded vigorously whatever met their approval.

At a few minutes after 8 o'clock the

(Continued on Page Two.)

REPORT IS APPROVED

CHAMBER OF COMMERCE ASKS COMMITTEE TO CONTINUE.

Follows Example of Real Estate Exchange—Merchants Will Meet Tonight.

Following the example of the Real Estate exchange, the Chamber of Commerce, at a meeting yesterday afternoon, accepted and approved the report submitted by the joint committee on the condition of the city's water system, and requested that the committee continue in order that it may co-operate with the city officials in carrying out the recommendations made.

The Merchants association will meet, upon the call of President O. E. Hemenway, at 8 o'clock this evening at the Alamo hotel, to consider the report and make such recommendations as it sees fit. The committee represents these three civic bodies, and tonight's meeting will be the last at which the report will be received. If the Merchants association makes recommendations along the lines of those of the two other organizations, the committee will continue and steps will be taken to bring about the formation of a water commission.

The resolutions adopted at the meeting of the Chamber of Commerce yesterday were signed by all the directors with the exception of those who are members of the committee. They follow:

"Whereas, The joint committees, representing the Merchants association, the Real Estate exchange and the Chamber of Commerce of Colorado Springs, Colorado, have submitted their report, July 22, to the directors of the Chamber of Commerce relative to the investigation of the water supply and conditions of the reservoirs belonging to the city, therefore

"Be it resolved, That said report be accepted, approved and placed on file; and

"Be it further resolved, That a vote of thanks be tendered the individual members of the committee for their careful consideration, conscientious investigation, and valuable recommendations made, and that it is the feeling of the directors of the Chamber of Commerce that the said joint committee should be continued in order to effectively co-operate with the city officials in perfecting the recommendations made.

SHIPPERS' PLEAS GIVEN ATTENTION

REASONABLENESS OF RATES TO BE CONSIDERED.

ROOSEVELT IS GIVEN CREDIT

IMPORTANT ANNOUNCEMENT BY COMMERCE COMMISSION.

RULING BLOW TO RAILROADS

Rates Applicable to Large Shipments Must Be Allowed on Consignments of Various Ownership, as Well as Those Owned by One Consignee.

WASHINGTON, July 27.—The decision of the interstate commerce commission today that it would consider the reasonableness of rates contained in the notices of increase by the shippers prior to the filing of protests, is regarded as of widespread importance. Following closely upon the action of Cincinnati shippers, appealing to the President to induce the commission to take this course, it is generally believed here that the suggestion calling for the statement comes from President Roosevelt.

Chairman Knapp said last Saturday that the law contemplated investigation of the reasonableness of rates by the commission after they have become effective, but he thought the commission might decide that the increase is effective after notice has been given by a carrier and before the new rate actually goes into effect. The commission's statement today takes that view of its powers.

There is much interest in the decision by Judge Speer of the southern judicial district of Georgia, granting a preliminary injunction restraining the Atlantic Coast line, the Louisville & Nashville, the Nashville, Chattanooga & St. Louis, the Cincinnati, New Orleans & Texas and the Southern railway companies from putting into effect, on August 1, the increased rates on shipments of staple products from western to southern points.

Judge Speer's Course.

In 1903 Judge Speer took the same course in relation to the increase of 2 cents per 100 pounds on yellow pine by the Southern railway and southeastern carriers, including the Southeastern Freight association. The advance was on rates from Georgia and Chattanooga to Cincinnati and other points on the Ohio river. The increase was promulgated by the carriers to take effect April 15, 1903, and would have become effective except for the temporary injunction granted by Judge Speer, April 14. On May 16, the court dissolved the temporary injunction and withheld from either action until the case could be determined by the interstate commerce commission. The court placed the carriers under bond to refund the overcharge should the commission decide that its increased rate was unreasonable, and the new rate was then allowed to go into effect.

The commission deciding in favor of the complainants, the railroads refused to obey their order and Judge Speer sustained the commission's decision and enforced its order favoring the lower rate.

Shippers May Combine.

WASHINGTON, July 27.—According to a decision by the interstate commerce commission today, shippers may combine small quantities of freight of various ownership, either by arrangement among themselves or through

(Continued on Page Three.)

TRAIN STRIKES AUTO

TWO PERSONS DEAD AND TWO INJURED.

"Millionaire Express" of Long Island Road, Crashes into Fashionable Auto Party.

GLENHEAD, L. I., July 27.—Two persons are dead and two seriously injured as the result of a collision here tonight between an automobile and the "Millionaires Express" of the Long Island railroad, a train that carries many wealthy New Yorkers to their summer homes on Lond Island. Miss Leigh Townsend, a New York girl of social prominence, who was a passenger in the automobile, died a few minutes after the accident, and Charles Smith the chauffeur, was killed outright. The other occupants of the automobile were Miss Beatrice Eddy, 22 years of age, of Brooklyn, and Lloyd Robinson, aged 20, son of Charles Robinson, a New York banker and owner of the automobile.

The accident occurred at the Glenwood road crossing.

Lloyd Robinson was taking the automobile party to his father's summer home at Sea Cliff, when the accident occurred. There is a long, steep hill on Glenwood road leading to the railroad crossing. Just before the tracks are reached, the road levels out and there is a flat stretch of about 100 feet or so.

Smith, the chauffeur had the automobile running at its highest speed to climb the hill and when the top was reached the machine darted forward at great speed on the level roadway.

OFF FOR A LITTLE VACATION.

Mr. Monroe Doctrine: "Come away, sister. The silly season is on, and it's back to the woods for us till it is over."
—Wallace in San Francisco Chronicle

INCREASE CAR LOADS

FREIGHT COMMITTEE TO RAISE MINIMUM WEIGHT.

Will Probably Decide That Carlots Shall Weigh at Least 36,000 Pounds, Instead of 30,000.

In accordance with the request of numerous large jobbers in the west, the western freight classification committee, now in session in Manitou, will decide on increasing the minimum weight of carload lots from 30,000 to 36,000 pounds. This action has not been actually decided on, but, according to a statement made last night by Chairman F. O. Becker of Chicago, it probably will be before the committee adjourns, on Thursday. The change, it is said, will be the most important work of the present conference.

Will Help Big Jobber.

The increase in weight of carload lots will be far-reaching in its effects, and has been a vital question discussed at nearly every semiannual meeting of the committee for the last three years since the last increase was made. The higher minimum is in favor of the large jobber, and is opposed by the smaller jobber, whose business does not warrant the purchase of such heavy lots at one time. In this respect, the large jobbing houses of centers like Denver, Salt Lake, Omaha and other places will be better able to control the jobbing business than formerly, when small jobbers in towns within the same territory could buy in lots of 30,000 pounds, but might not be able to buy in lots of 36,000 pounds each.

The railroads are also in favor of the increased weight, owing to the fact that more freight can be handled with the same amount of rolling stock, and the railway men claim that had the higher weight prevailed during the last three years, there would not have been so much difficulty over car shortage as there was. The fact that the freight committee is likely to grant the increased rate is taken as a good indication that the business interests of the country, including the railroads, realize that the recent financial flurry is over, and that the next year or two will witness just as great a volume of traffic as there was in 1906 and the early part of 1907.

Benefit to Railroads Also.

"The clamor for the higher minimum weight of carload lots," said Mr. Becker, "has come largely from the jobbing interests, and especially the large firms that are able to buy in almost any quantities. It will be also an advantage to the railroads, as the most of them have been improving the roadbeds and increasing their motive power in the last few years, until they are now able to haul much larger cars and heavier trains than formerly. With the increased minimum weight, the roads can handle more freight with the same number of cars, and in times of congestion this will relieve the car shortage, which will be much appreciated by all the large business interests that in the past have been hampered by their inability to get freight on time. I do not know that this will be adopted by the committee, but the chances are that it will.

No Truth in Rumors.

"The charge that the committee is trying to manipulate the classification so as to effect what would be equal to an increase in rates is as false as it is absurd. Some articles may be placed in higher classes and some in lower but it is impossible to tell whether or not the average will be higher or lower for the general jobber. There will probably be very little difference noticeable. The work of the committee is open and above board and there are at least 200 representatives from the business organizations of the country ready to enter protests or make petitions. In fact the work of the committee is nothing more or less than the consideration of appeals or protests from the shippers of the country, some of which are granted and others of which are rejected as the members of the committee may deem wise. The committee meets every six months and all the accumulated protests for the intervening time are considered. We have absolutely nothing to do with the fixing of rates. The classification of freight is not of so much importance to the business men of the country so long as the classification is the same for all cities west of the Mississippi as it is bound to be. It is uniform and therefore no particular jobber and no particular city has any advantage over the others. We have four classes for freight in less than carload lots and six classes for carload lots, making 10 classes in all."

When asked as to the rumor that the Standard Oil trust had a special representative at the committee meetings Mr. Becker smiled and said that such might be the case but he had not made himself manifest and the big oil concern might have a dozen men there for all he knew. The committee has nothing to do with the classification of such freight as oil which is handled in special tank cars owned by the large oil companies. The same rule applies to the packers' special refrigerator cars.

LOCKSMITHS DEFIED BY DEVOTED LOVERS

HANS ALBERT AND MISS HADSELL MARRIED IN JAIL.

Ceremony Takes Place During Temporary Absence of Jailer. Would Have Suicided.

Special to The Gazette.

CRIPPLE CREEK, July 27.—That "love laughs at locksmiths" was verified here tonight, when Miss Grace Hadsell of Ottumwa, Ia., daughter of the United States marshal at that place, was married to Professor Hans Albert, violin virtuoso, who is incarcerated in the county jail.

This afternoon, Judge T. H. Thomas, upon the complaint of Deputy District Attorney C. A. Gillette, who filed the complaint, ordered the recommitment of Albert to the Work sanitarium at Pueblo, alleging that the parole had been violated.

Just before dark this evening, Miss Hadsell, in company with Miss Sweeney and a gentleman escort, who proved to be a minister, asked at the county jail to be ushered into the presence of Albert, but were refused by Jailer Ben Von Phul, to whom orders had been given by the deputy district attorney to admit no one. Albert, hearing his sweetheart's voice, started to come to the front door, but Von Phul locked him in. Thinking the incident closed, the jailer then went upstairs. This was just the opportunity sought. A box was procured and placed immediately under the window of Albert's cell, in the corridor. Miss Hadsell mounted the box, and, grasping Albert's hand, they were united in marriage by Rev. Inman of the M. E. church of Goldfield, Colo, a license having been secured several days ago.

This afternoon, Miss Hadsell stated that she and Albert had decided that if they were prevented from marrying they would carry out a suicide compact previously formed, that they might be happy in the next world.

Deputy District Attorney Gillette stated tonight that the marriage is illegal and void, since Albert had been pronounced insane.

NIGHT RIDER SHOT.

HOPKINSVILLE, Ky., July 27.—Walter Woodwin, a farmer, who at the last term of the county court gave the names of seven men who, with himself, composed a "night rider" squadron at Central Furnace, was shot from ambush and seriously wounded while returning home last night. Until recently he had been under the constant protection of militia.

M'MENAMIN APPOINTED

MADE PASTOR OF CATHOLIC CATHEDRAL, DENVER.

Ability of Former Colorado Springs Man Recognized by Bishop N. C. Matz.

The Rev. Hugh L. McMenamin, formerly assistant pastor of St. Mary's Roman Catholic church in this city, has just been appointed pastor of the Catholic cathedral of the diocese of Denver. Father McMenamin enjoys the distinction of being the youngest clergyman ever given so responsible a position in this part of the country. The announcement of his promotion was made at all the Catholic services in Denver, Sunday, by Bishop N. C. Matz, and follows a three months' quasi rectorship in which he has fully demonstrated his ability to handle the spiritual and temporal affairs of the large and flourishing congregation.

The pastorate of this cathedral is the most important post in the Catholic diocese, the church being the center of a diocese in which are located 250,000 Catholics. Coming into the office at this time, Father McMenamin has to bear the responsibility of erecting the new cathedral, work on which

FATHER HUGH L. M'MENAMIN,

is already under way. Father Percy A. Phillips, whose ill health caused Father McMenamin to be placed in charge of the parish, remains chancellor of the diocese, but he is still seriously ill at Vancouver, B. C., and unable to look after the affairs of the cathedral.

Father McMenamin, who is a Pennsylvanian, was educated for the priesthood in Maryland, having previously been a student at the College of the Sacred Heart in Denver. He was ordained by Cardinal Gibbons eight years ago this month, and his first station was in Colorado Springs. Here he made a large number of friends and demonstrated his ability as an orator and a priest of great promise. His success in parish work attracted the attention of Bishop Matz, who appointed him assistant pastor of the cathedral in Denver three years ago last January.

A pretty tribute is paid him in the letter from Bishop Matz appointing him to his new station. The bishop says:

"I hereby appoint you rector of the cathedral parish to look after its finances and assist the building committee in raising funds for the building of the cathedral now in progress of erection. Your administration of the cathedral parish during the three months of your quasi rectorship has enabled me to turn over into the building fund the neat sum of $2,500. This speaks volumes for your financial ability, since the greater part of this amount was raised by your personal efforts during these short three months."

BRYAN MEMBER OF AK-SAR-BEN

THE DEMOCRATIC CANDIDATE RIDES GOAT AT OMAHA.

MAKES A SPEECH OF THANKS

GLAD TO BE IDENTIFIED WITH BUSINESS INTERESTS.

DEMOCRATIC FLAG RAISING

Opportunity Given Commoner to Address Big Crowd—Pole Erected on Lot Owned by W. J. Connell, Whom Bryan Defeated for Congress.

OMAHA, Neb., July 27.—William J. Bryan was tonight admitted to the mysteries of the Knights of Ak-Sar-Ben, an order composed of the business men of Omaha and the state of Nebraska.

A large number of Lincoln business men came to Omaha to witness and participate in the initiation. Mr. Bryan's welcome on his return to Nebraska from his trip to Chicago to meet the Democratic leaders, was strictly nonpartisan, but none the less cordial. Arriving here at 1 o'clock this afternoon, he was met by a committee from the governing board of the Knights of Ak-Sar-Ben and escorted to the Omaha club, where luncheon was served. At 4 o'clock he was the speaker at a flag-raising by the John A. Creighton Democratic Marching club. At 6 o'clock he was a guest of the Ak-Sar-Ben directors at dinner at the Omaha club.

Here Mr. Bryan spoke briefly. He was followed by Congressman G. M. Hitchcock, publisher of the Omaha World-Herald, Mayor James C. Dahlman, and Victor Rosewater, Republican national committeeman for Nebraska and proprietor of the Omaha Bee.

Bryan Addresses Members.

The name of the organization of which he was the guest is the word "Nebraska" spelled backward, and Mr. Bryan said it appealed especially to him, for his habitual backwardness has been a matter of comment. He thanked his hosts especially for their invitation to join their order, as it would put him in touch with the representatives of the business interests of the state, declaring that he had heretofore found it difficult to get within speaking distance of the business men of the country.

Other guests at the dinner were the newspaper reporters who accompanied Mr. Bryan on his trip, and who will remain with him during the campaign.

After the dinner, the party was taken in automobiles to the Castle, where Mr. Bryan, with several hundred candidates, was invested with the honors of knighthood, according to the rites of King Ak-Sar-Ben.

Mr. Bryan and party will return to Lincoln tomorrow morning.

At 4 o'clock Mr. Bryan and party were taken to Twenty-fourth and Leavenworth streets, where the Democratic leader was the principal speaker at a Democratic flag-raising. The flag was raised on a lot owned by W. J. Connell, who was the Republican candidate defeated by Mr. Bryan the first time the latter ever ran for Congress. Mr. Connell was defeated by a large vote and a year later Omaha was placed in another congressional district.

A large gathering greeted Mr. Bryan and he spoke at some length. Applause frequently punctuated his remarks which were listened to by an attentive and appreciative audience.

HEAVY LOSS OF LIFE

A DESTRUCTIVE TYPHOON SWEEPS OVER HONGKONG.

Causes Tempestuous Seas, Which Drive Vessels Ashore. Property Loss Will Be Heavy.

HONGKONG, July 27.—A destructive typhoon swept over Hongkong at midnight, causing heavy loss of life among the Chinese residents and unroofing many buildings. The typhoon caused tempestuous seas, which resulted in several steamers being driven ashore.

Among the buildings damaged were the offices of the Pacific Mail Steamship company and the Kingsclere hotel.

The former buildings collapsed completely, while portions of the latter crumbled to the earth from the force of the hurricane. There was no loss of life reported among the foreign inhabitants.

The British steamers Persia and Schuschill and the coasting steamers Charles Hardouin and Laisang were battered against the shores, where, at last reports, they were still resting.

The crew of the British cruiser Astraea performed gallant service in attempting to rescue the Chinese crew of a derelict junk. After battling desperately in the mountainous seas for an hour, the Britishers succeeded in rescuing six out of a total of 13. The remaining seven were drowned. The property loss on shore will be heavy.

TAFT WILL HELP IN HOME STATE

IS ANXIOUS THAT REPUBLICANS CARRY OHIO.

SEVERAL CONFERENCES HELD

CANDIDATE ADDRESSES JOINT COMMITTEE MEETING.

OLD-TIME WARNING ISSUED

Overconfidence Is to Be Guarded Against in Coming Campaign, Declares Taft—Issues Must Be Clearly Explained to Bring Out Full Force.

CINCINNATI, July 27.—Two important events politically resulted from the meetings and conferences in the final notification day preparations today. William H. Taft addressed a joint meeting of the Ohio state central and executive committees, identifying himself closely with the state campaign, and making it plain that whatever had been done by Arthur I. Vorys and other state leaders had been recognized and approved by him.

Just what is to be the status of Senator Foraker at the opening of the campaign at Youngstown, September 5, is to be decided by a special committee of the state executive committee, appointed today. The duty of this committee is to decide a speakers' program, with particular instructions to report on the advisability of inviting the senior Ohio senator to make an address.

Foraker May and May Not Talk.

It was stated that the committee would consider the Foraker matter in three aspects—whether to invite the speaker to speak unconditionally, to invite him on condition that he indicate in advance the position he is to take, or not to invite him. No prediction could be obtained as to which of these courses will be pursued or as to the probable report the committee will make.

The state central committee settled the three county contests in favor of what is termed the "Simon-pure Taft men." Under the state law, each county committee certified an election judge to the secretary of state. When there is doubt as to validity of the certifying committee, the state official is required to refer the matter to the state central committee.

The joint session of the state central committee and executive committee, held in the rooms of the Hotel Vinton, was largely attended. In calling the meeting to order, State Chairman W. F. Brown referred to the resolutions of the committee on its organization, declaring that the Republicans of the state were in favor of Taft for President and said that the present meeting was a fruition of that action. Chairman Williams of the ex-

(Continued on Page Two.)

50,000 MARK PASSED

NEW DIRECTORY WILL SHOW INCREASE IN POPULATION.

Colorado Springs, Colorado City and Manitou Are Growing Rapidly.

With the issuance of the 1908 edition of the Colorado Springs city directory next week, the announcement is expected that the combined permanent population of Colorado Springs, Colorado City and Manitou has passed the 50,000 mark.

The count has not yet been completed, only about three-fourths of the pages having been run off the press at the present time. Thus far an increase has been shown, and it is thought that the total increase will be sufficient to raise the figures above the coveted mark. Last year's directory showed 19,372 names, and this, multiplied by 2½, the actual figure employed for this purpose in western towns, gave 48,430 names.

Book to Be Larger.

Last year's book contained 741 pages, which was an increase of only 36 over that of 1906. This year, however, there will be 860 pages, a portion of the increase being due to an enlarged advertising patronage and the remainder to new names. The book is being printed by the Waterman Press of this city and will be in many respects much finer typographically than any heretofore published.

In Colorado Springs, as in most places, the Smith family is the largest in point of numbers, its representation on the directory list being 317. The Johnson family hold second place with 272 names. If to these are added the 29 Johnstons, the total is 301, running the Smiths close for honors. It is an interesting feature that Johnsons outnumbers both Jones and Brown, each of which is able to muster only 174 names. There are 83 Thompsons and 84 belonging to the Thomas family.

The "rainbow" group is well represented, with Black, Green, White, Brown and Gray. The most names are found under the letters "C," "B" and "H."

NEWSPAPER ARCHIVE®
NEWSPAPER ARCHIVE®

Syrup of Figs and Elixir of Senna

Cleanses the System Effectually; Dispels Colds and Headaches due to Constipation; Acts naturally, acts truly as a Laxative.

Best for Men, Women and Children—Young and Old.

To get its Beneficial Effects Always buy the Genuine which has the full name of the Company

CALIFORNIA FIG SYRUP CO.

by whom it is manufactured, printed on the front of every package.

SOLD BY ALL LEADING DRUGGISTS.

one size only, regular price 50¢ per bottle.

FIRST NATIONAL CONVENTION OF INDEPENDENTS

(Continued From Page One.)

delegates came trooping into the hall, New York heading the column. The delegates from the Empire state carried a white banner bearing the words: "Independence Party," between them being an evenly balanced scale signifying exact justice to all. Other delegations carried the national colors, and they waved them back and forth in greeting as they found their allotted positions in the hall. New York cheered every other delegation, and the other delegations cheered New York. Then they cheered each other until the hall rang again and again. The demonstration lasted about 15 minutes and continued for some time after the delegates were in their seats.

The entrance of George W. McCaskerin, whom the Illinois delegates are supporting for the gubernatorial nomination, was a signal for cheers "for the next governor of Illinois."

This outburst had scarcely subsided when the arrival of W. R. Hearst started a delirious demonstration. The editor came in a frock coat, but looking cool despite the heat, bowed right and left as he walked up the center aisle and ascended the platform.

Demonstration Greets Hearst.

The hall was in an uproar as he mounted the steps leading to the platform. He took no notice of the demonstration, but, after remaining on the rostrum for about three minutes in consultation with the secretary of the convention, descended into the body of the hall, taking a seat with the New York delegation. His action was a signal for renewed cheering, and the delegates, shouting "Hearst, Hearst," immediately started on a parade around the hall, chanting the name of the New York editor.

It was 35 minutes past the scheduled time when the temporary sergeant-at-arms rapped for order and asked the delegates to vacate the aisles. Milton W. Howard of Alabama took the gavel and introduced Charles A. Walsh of Iowa, secretary of the provisional committee, who read the call for the convention.

This document declared the purpose of the gathering to be the foundation of an Independent party and the nomination of candidates for President and vice president. The reading was interrupted by cries of "Hearst," and one man in the balcony cried:

Hisses Follow "Bryan" Call.

"Bryan." A storm of hisses followed, which were stilled by the gavel.

Father O'Callahan of Chicago delivered the invocation.

Mr. Howard, at the conclusion of the invocation, announced the names of the temporary officers of the convention. His mention of the name of Mr. Hearst was received with an outburst of applause, and Mr. Hearst, when he mounted the rostrum, escorted by a committee of three appointed by the chair, was given an uproarious welcome. The band struck up "The Star Spangled Banner," and the convention rose en masse cheering in wild applause. The New York delegates gave repeated cheers in honor of their leader, who stood "quiet and impassive," waiting for the demonstration to subside. When quiet had been restored he began his address as temporary chairman of the convention, speaking as follows:

My Friends: This is the first national convention of the Independence party. Whether it shall prove an historical event or merely a passing political incident depends upon the wisdom and patriotism with which we shall deliberate and act.

If the men who met in Independence hall in Philadelphia on the Fourth of July, 1776, had had within them any feeling of hesitation and disposition towards compromise or concession, that day would now pass as any other day upon the calendar.

But the patriots who assembled there had courage in their hearts, determination in their minds, high purpose in their souls and the Fourth of July is saluted throughout the world as the birthday of liberty for all men.

It is too much to say that our convention can ever reach the importance of the second continental congress; but the principles they met to declare we meet to preserve and the liberties they assembled to secure, we have assembled to protect.

Party for Plain People.

I believe, therefore, that we will do a service to our fellow sons, second only to the inestimable service rendered by the founders of this government, if we shall found a party which will remain unfaltingly faithful to the cause of the plain people, to the principles of the Declaration of Independence and to the fundamental American ideas of liberty, equality and opportunity for all.

I believe that if any party is necessary to this country to preserve the government as the fathers framed it, a new party is necessary; if any party is necessary to promote progress and prosperity, to encourage the honest business man and protect the honest workingman, a new party is necessary; if any party is necessary to represent the typical American citizen—to represent the people in their struggles with the tyrannical monopolies which constitute the trusts—a new party is necessary.

In 1802, Thomas Jefferson, who had penned the principles of the Declaration of Independence, founded the Democratic-Republican party to perpetuate those principles. In 1840 this party, founded to be the party of the people, had become the party of privilege, and the Democratic party came into being and crystallized about the personality and principles of Andrew Jackson. In 1854 the Democratic party had become the property of an arrogant aristocracy, which denounced the self-evident truth of the Declaration of Independence as "self-evident lies." Then the Republican party was born to restore the government to the principles of Washington and Jefferson, and Abraham Lincoln led it to victory.

It is not time, is there not need for a new party which shall take up the work of the parties of Jefferson, of Jackson and of Lincoln, and preserve for us and for the citizens of the future, the rights and liberties which these parties, in their hour of usefulness, preserved for the citizens of their time?

Old Parties Inadequate.

The old parties, in this day of their decadence, are no longer equal to this work, for they have become unfaithful to the principles which inspired them and unworthy of the patriots who founded them.

The Republican party is the open-handed, avowed handmaiden of the trusts. It scorns those who would rescue it, repudiates those who would reform it, and glories brazenly in its profitable infamy.

The Democratic party is merely envious of its sordid sister's ill-gotten finery. It upbraids her at one election and imitates her at the next.

The Republican leaders are the political attorneys of trusts and monopolies, the representatives in public life of those giant corporations which have superseded the people in this republic as the source of power and the seat of authority.

The Democratic vanguard is a Falstaff's army. It is led by a knight arrayed in a motley of modified professions and compromised principles, of altered opinions and retracted statements.

Mr. Hearst at this point in his address mentioned the names of Sullivan, Hopkins, Murphy, McClellan, Taggart, Ryan, Belmont, Bailey and Williams, describing them as officers of the Democratic vanguard and designating them in uncomplimentary terms. He then resumed as follows:

A Falstaff's army, whose banner bears on one side a watchword for the people and on the other a password for the trusts, whose only object is office at any cost, whose motto "after us the deluge."

Bryan in Bad Company.

Assuming that Mr. Bryan himself is all that his most ardent admirers claim him to be—a great lawyer, an enlightened statesman, an inspired patriot—still a man is known by the company he keeps, and no decent Democrat can tolerate his free companions.

No prudent citizen will support a combination to which Taggart supplies a candidate and Parker a platform, for which Ryan will pay the freight and the people will pay the penalty.

Back of these parties and underweighing each are those Captain Kidds of industry—those highwaymen of high finance—who realize that to plunder safely the people's purse they must possess the people's government.

No lawyer would serve his client honestly who had received a retaining fee from the opposite side, and no party can honestly represent the citizens where their interests conflict with the exactions of the trusts if it be contaminated by a corporation fund and subsidized into silence and subserviency.

I urge our party to take a broad and liberal stand toward the legitimate business enterprises of the country, but to distinguish between honest business everywhere and those criminal concerns which plunder through political pull and pay for political protection.

Slam at Roosevelt.

Reforms must be made as the country develops and the people progress, but these reforms should be carried out by those in authority without spite or prejudice, without egotism or sensationalism, without a brass band or a big stick.

Not all who ask to be let alone really want to be let alone. The thief may ask to be alone in his thievery, but the legitimate business man should ask for all the encouragement that an intelligent business administration can properly provide.

It is a fundamental function of government to keep the peace, and to keep the peace it must interfere to prevent fraud and violence, and extortion and oppression. It is a fundamental function of government to maintain morality, and to maintain morality it must interfere to secure a business morality as well as personal morality.

It is a legitimate and proper function of government to promote conditions that will increase wealth and bring about a just distribution of wealth; that will secure increased profits of honest business men and insure a fair division of profits for honest workingmen.

We all want prosperity, what is more, we want prosperity for all. I urge our party, therefore, to be intelligently and courageously constructive, not merely obstructive, like the Republican party, nor destructive, like the Democratic party.

Roasts Platform.

The Republican platform says nothing and means nothing. It is a platform of statistical invention and political invasions. It is obviously the product of a party whose set purpose is to stand pat and whose sole desire is to stay pat.

The Democratic platform contains some good and original things, but as has been said, the original things are not good and the good things are not original. It was built by political jackdaws who feathered their nests with the plumes of others without thinking of their significance or intention as to their performance. It is the habitation of a hermit crab, which has no shell of its own and invades the first convenient one without regard to property or propriety. It is a platform, too, of reconciliation and retraction, of atonement and apology, of hypocrisy and hypocrisy, for, in compliance with a former compact, Parker has pronounced peace, Bill Bailey has poured Standard Oil upon the troubled waters and Bryan has killed, not only the fatted calf, but the goose that laid the golden egg.

Can't Serve Two Masters.

No man can serve two masters and no man can conciliate the conflicting elements of the Democratic party. He who tries must serve one and deceive the other, must make public pretense to the people and private compact with the trusts.

Our party is not a party of factions or cliques or classes. We have no warring wings to pacify, no contradictory declarations to mollify, no corrupt bosses to satisfy. Let us act boldly and speak plainly. Let us make a platform so clear and so sincere that every citizen will understand our position and have confidence in our intention. Let us nominate candidates from among the many men here present, whose lives and deeds are a guarantee of the genuineness of their attitude—a pledge of the sincerity of our profession.

Then let us go forth to an honorable effort for a righteous cause, to battle and to victory."

Following Mr. Hearst's speech, James H. O'Neil of Rhode Island presented to the temporary chairman a "union label" gavel. Another gavel was presented to J. D. Bush of New York. While the latter was speaking, a delegate in the rear called "Has that gavel got the label on it?"

Mr. Hearst then made a brief speech of acceptance.

Reuben Blyon of New York was called to the chair, and directed the secretary to read the membership lists of the various committees. It was announced that all the committees could meet immediately after the adjournment of the convention. There are no contests for seats and the business before all the committees, with the exception of that on resolutions, was expected to be largely of a perfunctory character.

After an address by C. A. Windle of Chicago the convention adjourned until 2 o'clock tomorrow.

The committee on rules and permanent organization, which met immediately after the convention, selected Charles A. Walsh of Iowa as permanent chairman and adopted a rule that no speech from the platform should exceed five minutes in length, and that no delegate should be heard upon one subject more than once.

The committee on resolutions organized by electing Howard S. Taylor of Chicago as chairman. A long debate followed on the question of whether or not the platform should be considered by the committee as a whole or by a subcommittee.

POLICE STOP NEW YORK FIGHT

Refuse to Allow Six Rounds Between Papke and Burke.

NEW YORK, July 27.—The six-round bout between Billy Papke, the western middleweight, and Sailor Burke of New York, which was set for tonight at the Coliseum academy, did not take place, owing to police interference. Hundreds of persons had gathered to see the fight.

Beyle & Son, undertakers and embalmers, 16 East Kiowa. Phone 299.

FAVORITE DENVER TRAIN.

Leaves 8:45 a. m. via Rio Grande.

GAMES TODAY.

WESTERN LEAGUE.

Pueblo at Des Moines.
Denver at Omaha.
Sioux City at Lincoln.

NATIONAL LEAGUE.

Pittsburg at New York.
Cincinnati at Boston.
Chicago at Brooklyn.
St. Louis at Philadelphia.

AMERICAN LEAGUE.

Washington at St. Louis.
Philadelphia at Chicago.
New York at Detroit.
Boston at Cleveland.

MONTOYA'S SPECIALTIES

EVERY SUFFERER SHOULD CONSULT HIM, NO MATTER WHAT THEIR AUMENT IS,

HE TAKES NO CASES THAT CANNOT BE CURED OR BENEFITED CONSULTATION IS CONFIDENTIAL AND FREE.

That Montoya is a true healer of the very highest attainments can no longer be a question of a doubt. That he is so regarded by the sick people of this city and vicinity is indicated by the vast number of them who continue to seek his services at 20 East Pikes Peak avenue. They go to him for help because he is an educated, conscientious, high-minded, gifted gentleman, who is able to cure every curable disease with which humanity is afflicted.

Among his patients are bankers, lawyers, merchants, clerks, mechanics, miners, ranchers, laborers and people from every station in life from all parts of the country.

While they go to Montoya weighted down under secret load of disease, despondency and despair, they come away from him full of hope, confidence and joy, and feeling better in every way. From the very hour that they commence treatment they begin to permanently improve. What the great specialist does to them, or the kind of treatment he administers to them, is a secret known only to himself, the secret upon which his remarkable success is founded.

Montoya's great triumphs are in chronic, deep seated and complicated diseases. The following are his specialties: Eye, Ear, Head, Nose, Throat, Lungs, Heart, Stomach, Liver, Spleen, Kidneys, Bladder, Diseases of Rectum, Diseases of Women, Rheumatism, Skin, Nervous Debility.

TERMS—Montoya makes no charge for private council, consultation, thorough examination at his office at 20 Pikes Peak avenue. His candid, correct opinions are wholly free and above all, strictly confidential. His fees for treatment are very low and reasonable, and he is always willing to arrange the terms of payment to suit the circumstances of the case, such as time accommodation or installments to those not able to pay cash.

THE SUMMER SCHOOL OF COOKERY OPENS

TODAY

2:30 P. M.

Y. M. C. A. AUDITORIUM

Be sure and not miss this first session. It is one of the best programs of the entire course.

¶ CHOPS A LA MAINTENON.
POTATOES SENORITA.
PECAN CUSTARD.

No recipes will be given except to the ladies attending.

BRING A SPOON

Bits of Sporting Gossip

PIRATES DEFEAT GIANTS 4-3

Increase Lead in National League. Three Double-Headers Played.

NEW YORK, July 27.—Pittsburg won another game here today and changed pitchers during the eighth inning, sending Young in to replace Maddox, when the locals looked to have a chance. Score:

									R.	H.	E.
Pittsburg	0	1	0	3	0	0	0	0	0—4	8	0
New York	0	1	0	0	0	0	0	2	0—3	4	1

Batteries—Maddox, Young and Gibson; Crandall, Mathewson and Bresnahan.

PHILADELPHIA TAKES TWO.

PHILADELPHIA, July 27.—Philadelphia defeated St. Louis in both games of a double-header here today. Score:

									R.	H.	E.
St. Louis	0	0	0	1	0	0	0	0	0—1	4	0
Phila.	0	0	0	0	0	2	0	0	*—2	3	1

Batteries—McGlynn and Bliss; McQuillin and Dooin.

Second game— R. H. E.

St. Louis	0	0	0	0	0	1	0	0	0—1	8	2
Phila.	0	0	2	3	0	0	0	0	*—5	9	0

Batteries—Raymond, Beebe and Ludwig; Foxen and Jacklitsch.

BOSTON WINS DOUBLE-HEADER.

BOSTON, July 27.—Boston easily won both games of a double-header from Cincinnati, 10 to 1 and 6 to 0. Score: R. H. E.

Cincinnati	0	0	0	0	0	1	0	0	0—1	8	3
Boston	3	0	0	0	0	1	4	2	*—10	17	[illegible]

Batteries—Coakley and McLean; McCarthy and Graham.

Second game— R. H. E.

Cincinnati	0	0	0	0	0	0	0	0	0—0	4	6
Boston	0	0	1	0	0	3	2	0	*—6	10	0

Batteries—Campbell and Schiel; Ferguson and Bowerman.

CHICAGO AND BROOKLYN SPLIT.

BROOKLYN, July 27.—Excellent batting by Jordan and Lumley of the home team, in the second game, forced Chicago to split even today's double-header with Brooklyn. Score: R. H. E.

Chicago	0	0	0	0	1	0	0	2	0—3	7	1
Brooklyn	0	0	0	0	0	0	1	0	0—1	6	1

Batteries—Reulbach and Moran; Bell, Ritter and Bergen.

Second game— R. H. E.

Chicago	0	0	0	0	3	1	1	0	0—5	11	0
Brooklyn	0	2	0	0	0	0	1	3	*—6	9	1

Batteries—Lundgren and Kling; Bell, Rucker and Bergen.

HOW THEY STAND.

NATIONAL LEAGUE.

	Won.	Lost	Pct.
Pittsburg	54	35	.607
Chicago	50	36	.581
New York	50	37	.575
Philadelphia	44	38	.538
Cincinnati	46	45	.505
Boston	40	47	.460
Brooklyn	32	52	.381
St. Louis	30	52	[illegible]

AMERICAN LEAGUE.

	Won.	Lost	Pct.
Detroit	66	34	.622
St. Louis	53	37	.590
Chicago	51	39	.567
Cleveland	48	42	.533
Philadelphia	43	43	.500
Boston	42	47	.472
Washington	33	54	.379
New York	32	58	.350

WESTERN LEAGUE.

	Won.	Lost.	Pct.
Sioux City	54	38	.587
Omaha	53	38	.582
Lincoln	51	42	.549
Denver	50	48	.511
Pueblo	39	55	.415
Des Moines	33	59	.289

HONSKA WILD; OMAHA WINS

Former Trinidad Twirler Hit Too Freely at Wrong Times. Denver Loses.

OMAHA, July 27.—Honska was wild and Omaha won today's game from Pueblo, 4 to 3. Score: R. H. E.

Omaha	0	0	0	0	1	1	1	1	0—4	8	1
Pueblo	1	0	0	1	0	0	0	1	0—3	8	1

Batteries—Hollenbeck and Gonding; Honska, Fitzgerald and Mitze.

LINCOLN, 6; DES MOINES, 2.

DES MOINES, July 27.—A home run by Jack Thomas clinched the Lincoln victory over Des Moines today. Score: R. H. E.

Des Moines	0	0	0	0	0	1	0	0	1—2	9	1
Lincoln	0	0	0	3	0	0	3	0	0—6	9	2

Batteries—Gilmore, Bales and Weigart; Hendricks and Zinram.

SIOUX CITY, 3; DENVER, 1.

SIOUX CITY, July 27.—Starr pitched a brilliant game today, and, with excellent support, managed to make it four straight from Denver. Score: R. H. E.

Sioux City	0	0	0	0	2	0	0	1	*—3	8	0
Denver	0	0	0	1	0	0	0	0	0—1	4	1

Batteries—Starr and Henry; Olmstead and McDonough.

ALLOWS ONLY TWO SINGLES

Powell Has Washington at His Mercy—Detroit Wins Another.

St. Louis, July 27.—Two singles were all Washington made off Powell's delivery this afternoon, and St. Louis won the third game of the series, 6 to 0. Score: R. H. E.

St. Louis	2	0	1	0	0	2	1	0	0—6	10	1
Washington	0	0	0	0	0	0	0	0	0—0	2	1

Batteries — Powell and Stephens; Hughes, Burns and Warner.

PHILADELPHIA, 2; CHICAGO, 1.

CHICAGO, July 27.—Vivkers' pitching was the feature of today's game, Philadelphia winning, 2 to 1. Score: R. H. E.

Chicago	0	0	0	1	0	0	0	0	0—1	3	0
Phila.	2	0	0	0	0	0	0	0	0—2	3	1

Batteries—White, F. Smith and Weaver; Vickers and Schreck.

DETROIT, 4; NEW YORK, 2.

DETROIT, July 27.—The home team defeated New York, 4 to 2. Score: R. H. E.

Detroit	0	0	0	0	0	0	4	0	*—4	7	2
New York	0	0	0	1	0	1	0	0	0—2	8	3

Batteries—Willett and Schmidt; Hogg, Chesbro, Manning and Kleinow.

BOSTON, 8; CLEVELAND, 2.

CLEVELAND, July 27.—Boston defeated Cleveland again today, scoring two runs on errors in the second and two hits in the ninth. Score: R. H. E.

Cleveland	1	0	0	2	0	0	0	0	0—3	4	4
Boston	0	2	0	0	0	0	0	6	2—11	12	[illegible]

Batteries—Liebhardt and N. Clarke; Morgan, Cicotte and Carrigan.

AMERICAN ASSOCIATION

At Columbus—Columbus, 5; Kansas City, 4; 10 innings.

At Louisville—First game: Louisville, 4; Minneapolis, 0. Second game: Minneapolis, 6; Louisville, 3.

At Toledo—Milwaukee, 8; Toledo, 2.

At Indianapolis—Indianapolis, 5; St. Paul, 4.

"Love is the wine of life," exclaimed the poet. "And marriage is the morning after," added the cynic.

SWEET MOMENTS
Guaranteed the Smoker of La Amadora Cigars.

LA AMADORA

THE CHARLES SCHIELE CIGAR CO. 18-20 S. Tejon. Phone 807.

DETROIT GRAND CIRCUIT OPENS

Jack Leyburn Sets New Two-Heat Record—Chamber of Commerce Stake today.

DETROIT, July 27.—The grand circuit meet began at the State fair grounds this afternoon, and had for a feature a new two-heat race record for geldings, when Jack Leyburn won the free-for-all trot in 2:05½ and 2:04¼.

W. G. Durfee of Los Angeles won two events. In the slow trot his mare, Zomalta, forced Brace Girdle into the 2:10 list in the opening heat, then stopped the second in 2:08½ and went on and won the remaining heats handily. The 2:08 pace was comparatively easy for Durfee's Copa De Oro, that stallion having the speed of the party and emerging with a mark of 2:04¼.

Ten will start in the $5,000 Chamber of Commerce pace tomorrow, including Minor Heir, 2:01. The outlook is for nine starters Wednesday in the Merchants and Manufacturers $10,000 stake for trotters. High Ball is coming out of his lameness, and will meet Sweet Marie in a match race Thursday.

Foley's Kidney Cure will cure any case of kidney or bladder trouble that is not beyond the reach of medicine. No medicine can do more. For sale by all dealers.

TAFT WILL HELP IN HOME STATE

(Continued From Page One.)

cutive committee followed with an exhortation to earnest work during the campaign. Governor Harris followed with emphasis on the value of thorough organization for political effectiveness, and Arthur I. Vorys spoke for some minutes on the splendid ticket the state had to work for. The party in reality, he said, had two tickets as an incentive, one Taft, the other Harris. With these united and with the state organization perfected, he saw no reason why an effective fight should not be waged.

Judge Taft's speech concluded the meeting. It was received with enthusiasm and was generously applauded. He said, in part:

"My friends, before I get through with you tomorrow, you will understand the importance that I attach to the information which has been hinted at today, and of which I shall receive full account tomorrow. I am not here to make a speech. I am here only to have a friendly talk and to identify myself, as far as possible, with the Ohio campaign. Republicans of this country have been in the habit of electing to office their Ohio candidates, and I should be very much disappointed if there was to be any exception to that rule, but we should be very unwise to lose a controversy like this through overconfidence. We must know, those of us who face the facts, that we are meeting a large, strong party, headed by an able, forceful and experienced candidate, and we should be exceedingly imprudent if we belittle the forces behind him and the resources of an able leader. Therefore, it is our duty as Republicans to see to it that the Republican cause has behind it all the force of discipline, all the force of organization that our sincere belief and interest in our cause requires. Organization in such affairs is absolutely necessary.

"It is necessary that we should bring out the vote. It is necessary that the issues, of which there are many in this campaign, should be clearly explained to the voters. The men who are to bring about these results in Ohio for the Republican cause I am now addressing.

"I thank you, my friends, for coming here. I appreciate the opportunity of meeting you, and I wish you to understand that every one of you is a man whom I feel to be in a common enterprise with me. If any one of you thinks there is anything I ought to know, I hope you will address me directly, because I shall be glad to hear it. Any assistance that I can render you in the common cause you can certainly count upon. I thank you."

"BABY MINE"

Every mother dreads the pain attendant upon the most critical period of her life. Becoming a mother should be a source of joy, but the suffering incident to the ordeal makes its anticipation one of dread. **Mother's Friend** is the only remedy which relieves women of much of the pain of maternity; this hour, dreaded as woman's severest trial, is not only made less painful, but danger is avoided by its use. Those who use this remedy are no longer despondent or gloomy; nervousness, nausea and other distressing conditions are overcome, and the system is prepared for the coming event by the use of **Mother's Friend.**

"It is worth its weight in gold," says many who have used it. $1.00 per bottle at drug stores. Book containing information of interest to all women, free upon application to

BRADFIELD REGULATOR CO. Atlanta, Ga.

MOTHER'S FRIEND

NEWSPAPER ARCHIVE®
NEWSPAPER ARCHIVE®

If you want high grade souvenirs of Colorado visit Hardy's, the quality store.

Agents for Van Briggle Pottery made in Colorado Springs.

6 South Tejon Street.

WESCHLER & DEICHMANN

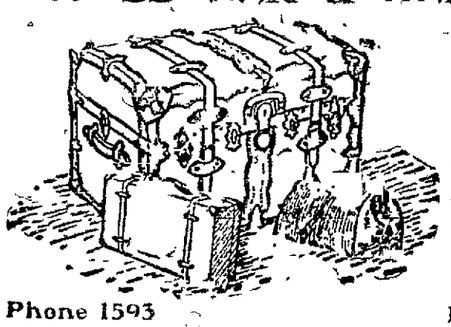

TRUNKS and TRAVELING GOODS

Special attention given Repairing of all Kinds of Traveling Goods.

Phone 1593 111 North Tejon St.

A Car Load

OF PIPE AND FITTINGS unloaded this week.

PIPE has reached THE LOW POINT We offer, in quantity lots, 1-inch Black Pipe, $3 80 per hundred.

WE HAVE THE ONLY COMPLETE STOCK OF PIPE AND FITTINGS IN THE CITY. Get our prices.

BARNES & STEPHENS
The Prompt Plumbers

206 N Tejon St. Main 13.

KINGDON GOULD AT WORK?

May Be Shoveling Ore in Mine at Cripple Creek—Has Disappeared.

Is Kingdon Gould, son of George Gould, railroad magnate, and heir to several millions of the Gould estate, at work in one of the Cripple Creek mines?

Since his first appearance in Colorado last week, all trace of him has disappeared, and the impression has gained ground that, to escape publicity, he has adopted a disguise.

When he arrived in Pueblo, last Friday morning, in company with Professor J. F. Kemp of Columbia university, it was generally supposed that he was on his way to Cripple Creek to gain practical experience as a miner. At that time, however, he announced his intention of proceeding to Salt Lake City, where he would spend some time in geological study before coming back to Colorado to become a common mucker in one of the big gold producers.

Since that time, however, he has not been heard from, and officials of the Denver and Rio Grande railroad profess not to know anything concerning his whereabouts. That is why it is believed that he had slipped into Cripple Creek, adopted an alias, donned his overalls and got to work in one of the mines.

His brother, Edward Gould, who is a director of the D & R. G., is due in Denver tomorrow The object of his trip to this state is not known Local officials have not received advices as to whether he will visit Colorado Springs.

QUICK RELIEF FOR ASTHMA SUFFERERS.

Foley's Honey and Tar affords immediate relief to asthma sufferers in the worst stages and if taken in time will effect a cure. For sale by all dealers.

Bon-
Just made some splendid biscuits—Gold Medal Flour. BETTS.

FAVORITE DENVER TRAIN.
Leaves 8.45 a. m via Rio Grande.

POPULAR DENVER TRAIN
6 15 P. M. VIA RIO GRANDE.
PARLOR AND DINING CARS.

The New York Doctors

Have Something to Say to You With Reference

TO THEIR FREE TREATMENTS

THE END COMES JULY 31st.

Last Sunday and the preceding Sunday you were inveigled into reading an article written by us, not knowing at the start that it was an advertisement If you feel that your time was wasted, we abjectly apologize. However, we trust that YOU WILL READ THIS ARTICLE WITH AS MUCH INTEREST as the others.

We feel that we did not give you as much information regarding ourselves as we should, hence this article. For the past five years it has been our custom to announce to the public that we would give three months' treatment free (medicines excepted) to all who called before a certain date. These announcements are made from time to time and duly accepted by hundreds, yes, and even thousands of Colorado Springs' best citizens.

THE PRESENT OFFER WILL CLOSE THE EVENING OF JULY 31 YOU WILL NOT HAVE ANOTHER CHANCE for an indefinite time, perhaps several months—we do not know If for any possible reason you cannot avail yourself of the present offer, if you will come to us and appoint a time in the future that you wish to take treatment, we will give you the same terms as though you commenced treatment now.

FOUR POINTS OF INTEREST

There are four facts that we desire to impress upon you, and when you come to know us better you will agree that they are all conservative claims. First the New York Doctors are SPECIALISTS and their office practice is limited to the chronic DISEASES of MEN, WOMEN and CHILDREN Chronic diseases are those diseases which are usually not of sudden onset and are of long duration For instance consumption is often and a chronic disease although there is what is known as acute tuberculosis We would not call the measles or scarlet fever chronic diseases as the onset is sudden and the patient either soon gets well or dies in a short time, but with rheumatism, catarrh, asthma, dyspepsia, cancer, goiter, Bright's disease, diabetes, St Vitus dance, ulcers of the stomach, female troubles, constipation and the like, one may suffer for years, gradually getting worse and surely coming to death The latter is the class of diseases that we treat and cure

Second—"You cannot saw wood with a hammer," as said by Attorney Delmas. We read in the Scriptures about a boy killing a giant with a sling, but most of us would feel safer facing such an adversary with an up-to-date shooting iron of sufficient caliber This leads us up to the assortment of tools and appliances that a specialist must have We claim, with no small feeling of pride, that we have the best equipment for office work to be found any place in this vicinity. Thousands of dollars have been invested by us in electrical and other appliances Our work rooms must be seen to be appreciated

Third—Is our ability to examine thoroughly and tell what is the matter with sick people. Where is the good of taking treatment if your doctor does not understand your trouble? The difference between success and failure hinges on this one point OUR EXAMINATION WILL BE FREE When once the seat of the trouble is located the plan of treatment is not so difficult, and our ability to cure is not questioned by any of the thousands who have been cured by us

Fourth—"The laborer is worthy of his hire," and we expect all who take treatment of us to pay what is promised Our prices under any circumstances are lower than those of anyone else for similar work, and under our Free Treatment offer are ridiculously low Remember, examination Free treatment Free until evening of July 31st

NEW YORK DOCTORS,
305-310 Colorado Bldg.

The Springs Store

The shoe selling event of the season, also the money saving event for you.

As it is our custom, we start this morning our annual summer clearance shoe sale of Oxfords and all summer footwear.

We have pleased you before in our clearance sales and can do so now more easily than ever before Our stock of summer footwear is larger and more complete than ever before at this season of the year Oxfords at prices that will make you buy them. All sale price goods guaranteed to give entire satisfaction.

Come, and tell your friends to come, if they want genuine bargains in summer footwear.

LOT I—Ladies' $4.00 Pat. Colt Oxfords, blucher cut and pumps, welts and turns, Cuban and Louis heels, mat. kid tops, plain vamps, all sizes. Clearance Sale Price.....$3.35

LOT II—Men's $4 00 Walk-Over Oxfords, blucher cut and button, in the patent colt, glazed kangaroo and the chrome calf, the best oxfords for style, fit and service, all sizes. Clearance Sale Price.....$3 35

LOT III—Ladies' $3 50 Russia Calf Oxfords, patent colt and vici kid oxfords and pumps, welts and turns, plain vamps and tips, Cuban, Military and Louis heels, all sizes. Clearance Sale Price.....$2.98

LOT IV—Men's $3 50 Walk Over Oxfords, pat. colt and vici calf, kangaroo and Russia calf, blucher cut, swing lasts, Goodyear welted soles, all sizes, Clearance Sale Price.....$2.98

LOT V—Men's $4.00 Walk Over Oxfords, patent colt, button and blucher cut, a broken lot of good style oxfords. Clearance Sale Price. .. $2.48

LOT VI—Ladies' Patent Kid Oxfords, mat. kid tops, regular $3.50 oxfords, Nos. 381-380, most all sizes. Clearance Sale Price.....$2.48

LOT VII—Ladies' $3.50 Black Patent Colt Pumps with buckle, and the Russia Calf Pumps with leather bow, all sizes. Clearance Sale Price.....$2.75

LOT VIII—Ladies' $3.00 Black Patent Colt, Black Vici Kid and Tan Vici Kid and Russia Calf, all sizes, welted soles and turns. Clearance Sale Price.....$2.48

LOT IX—Men's $3.00 Russia Calf Oxfords, and Vici Calf Oxfords, blucher cut, welted soles, neat swing last all sizes and widths. Clearance Sale Price.....$2.48

LOT X—Boys' $3.00 Patent Colt Oxfords and Russia Calf Oxfords, welted soles, swing lasts, just like men's shoes, sizes 2½ to 6. Clearance Sale Price.....$2.35

LOT XI—Ladies' Patent Colt Oxfords, blucher cut, button oxfords, blucher vici kid oxfords, every pair a $3.00 value, all sizes. Clearance Sale Price.....$2.15

LOT XII—Ladies' $2.50 American Beauty Oxfords, light and heavy soles, blucher cut, patent tips, back stays. Clearance Sale Price...$1.65

LOT XIII—Ladies' $3.00 Oxfords, in patent and plain leathers, all small sizes, narrow widths, 2½, 3, 3½, 4, AA, B. Clearance Sale Price. $1.48

LOT XIV—Ladies' Brown Suede Oxfords, Cuban heels, $3.50 all the time, a neat shoe for street or extreme dress. Clearance Sale Price.....$2.98

LOT XV—Ladies' Evening Slippers, patent kid and plain, Cuban heels and high Louis heels, every pair at a sacrifice. Clearance Sale Price.....20 PER CENT OFF

LOT XVI—Ladies' Patent Colt and Patent Kid High Shoes, $3.50 values, broken sizes, welts and turns, Cuban, Military and Louis heels. Clearance Sale Price.....$1.98

LOT XVII—Ladies' Grover Shoes, in the soft soles for tender feet, high shoes, oxfords and the comforts, you take your choice during the Clearance Sale at.....15 PER CENT OFF

LOT XVIII—Youths' and Little Gents' Oxfords, patents and plain leathers, sizes 9 to 13, regular $2.25 oxfords. Clearance Sale Price....$1.65

LOT XIX—Ladies' $2.50 Blucher Cut Shoes, patent tips, heavy soles, flexible medium extension, dong. kid, military heels. Clearance Sale Price.....$1.98

LOT XX—Ladies' White Canvas Oxfords, blucher cut, Cuban heels and leather heels, with heavy soles. All $2.50 and $2.00 ones.....$1.48
One lot of broken sizes.....$1.25

LOT XXI Infants' Strap Slips and One Eyelet Ties, patents, reds, browns and blacks, all $1 10 ones, all sizes, 2 to 6.....85c

LOT XXII—Misses' Button Oxfords, pat. tip, heavy soles and all patent one eyelet ties, all sizes. 11½ to 2, regular $1.75 and $2.00 oxfords. Clearance Sale Price.....$1.48

LOT XXIII—Child's Broadwalk $1.75 Oxfords, in tan and black, wide swing last, gunmetal and Russia calf, welted soles, spring heels, sizes 8½ to 12. Clearance Sale Price.....$1.35

LOT XXIV—One Lot Misses' and Large Girls' sizes, in red kid, one strap slippers, regular $1.50 ones, hand turned soles, Clearance Sale Price 75c

LOT XXV—Men's Vici Kid and Box Calf Shoes, sizes 6 to 9, regular $2.25 shoes, blucher cut and lace, solid soles and counters. Clearance Sale Price.....$1.79

LOT XXVI—Misses' and Childs' White Canvas Oxfords, tip toe and plain vamps, blucher cut, sizes 8½ to 2. Clearance Sale Price.....98c

LOT XXVII—Misses' White Canvas Oxfords, in our regular $2.00 qualities, every pair must go. Clearance Sale Price.....$1.25

LOT XXVIII—
6 Pair Ladies' Shoe Laces....5c
25c Shoe Polish.....18c
25c Shinola Outfit and 10c box polish.....24c

LOT XXIX—
$1.00 Shoe Trees.....75c
10c White Shoe Polish.....6c
10c Box Blackola.....7c
10c Oxford Laces.....6c

LOT XXX—
Ladies' $1.25 House Slippers 98c
Baby Soft Sole Shoes....25c
Baby Soft Sole Sandals 18c
Box Foot Powder free with each $3.00 sale.

The Colorado Springs Dry Goods Co.

120-122 South Tejon Street

BUSTER BROWN A SUCCESS

Minstrel Show at Grace Church Calls Forth Encore After Encore

The Buster Brown minstrel troupe last night established itself as one of the best entertainment organizations that ever appeared in this city. Grace church parish house was literally packed to the doors and many were turned away, being unable to get even standing room close enough to hear the program It was a triumph from the opening chorus to the closing quartet stunt of the second part.

Those who attended were more than surprised and their hearty appreciation and enjoyment was attested time and time again. Encore after encore was demanded, and even when there was an evident attempt to avoid an encore in order not to prolong the program, the audience insisted It was a personal triumph for each of the singers, both boys and men, and a splendid triumph for Clarence D Sears, who has had the training of the company in charge

The end men were 'It' in big letters Their jokes caught the house and their songs capped the climax The boys sang their best, and the boy soloists [illegible] round after round of applause Sarkis Orabanian, with his "School Days" solo, acted out the part so well that he was frequently interrupted by applause. Master Griffith had the honor of a double encore on account of his splendid high tones in "As Long as the World Rolls On" In fact, all the boys got enthusiastic encores for their excellent tones and their good acting

Andrew D. Aitken, with his "Moon Man" solo, carried the house by storm, and E H Carrington's solo, "Good-by, Sweetheart, Good-by," also met with favor. Walter Ashby pulled the house down with his monologue stunts while the "Found on the Road Quartet," which almost got lost, proved the crowning feature of one of the best that ever happened in the minstrel line.

The show will be given again tonight and tomorrow night at Grace church parish house Those who attended last night are sufficient vouchers as to the character of the show, and they are all enthusiastic.

POPULAR DENVER TRAIN.
6:15 P. M., VIA RIO GRANDE.
PARLOR AND DINING CARS.

AT THE CRYSTAL

The picture, 'Face on the Barroom Floor," now on at the Crystal theater, is one of the best motion pictures Edison ever produced Don't miss it Today is your last chance.

Among the singing and talking pictures are selections from Puccini's famous Italian opera "La Boheme," sung by Caruso

Coon song, 'Good by My Honey," by Miss Irwin

Mr Sweet of Denver, playing violin solos at the Crystal theater this week, is a master of his instrument, and receiving a hearty applause

FAVORITE DENVER TRAIN.
Leaves 8 45 a. m via Rio Grande

SHIPPERS' PLEAS GIVEN ATTENTION

(Continued From Page One.)

the medium of a forwarding agency, and ship the combined lot at the relatively lower rates applicable to large shipments

The commission decided in favor of the smaller shippers, upon the ground that the ownership of property tendered for shipment cannot be made a test as to the applicability as to carriers' rates.

The interstate commerce law forbids discrimination between shippers and the fact that one shipper tenders a "bulked shipment" made up of property of various ownership consolidated before delivery to the carrier will not justify the carrier in making a different charge than for a shipment of similar character tendered by a shipper who is also the owner.

The commission rests its decision principally upon the case of Wight vs United States, where the supreme court held that the phrase 'Under substantially similar circumstances and conditions' as found in section 2 of the act prohibiting discrimination, refers to the matter of carriage. The decision also follows the English cases interpreting the so-called 'equality clause' of the English act which clause has been substantially incorporated into the interstate commerce law

Shipment Refund

This decision was made by Commissioner Dana, based on a complaint of California Commercial association vs Wells Fargo company The express company refused to apply its quantity rates to shipments which consisted of a combination of packages of various ownership, tendered at one time and one place by a single consignor and consigned to a single consignee under one bill of lading.

The export shipping cases in which several railroads are named as defendants, arise from a similar situation The complainant is engaged as a forwarding agent at Chicago and New York assembling packages of merchandise of various ownership consolidating them into carload lots and shipping at the carload rate

The refusal of the carrier to accept carload rates for these combined shipments was under the official classification which the commission now declares to be illegal

Incalculable Injury.

"The enforcement of such a rule the commission says, 'we feel safe in saying, would do incalculable injury indeed. It would so affect transportation practices as to be nothing short of revolutionary No practice has become more firmly established in the transportation world than that of combining small quantities of freight of various owners and shipping at the relatively lower rates applicable to large consignments and under this practice has developed an immense volume of traffic which otherwise could not have been brought into being It is not an exaggeration to say that the enforcement of such a rule by the carriers of the United States, would bring disaster upon many of the smaller industries and more surely establish the dominance of the greater industrial and commercial institutions."

DR PIERCE'S FAVORITE PRESCRIPTION FOR WEAK WOMEN.

NEWSPAPER ARCHIVE®

COLORADO SPRINGS GAZETTE

THE OLDEST REPUBLICAN DAILY NEWSPAPER IN COLORADO.

PUBLISHED EVERY DAY IN THE YEAR, AT THE GAZETTE BUILDING BY THE

COLORADO SPRINGS GAZETTE COMPANY.

CLARENCE P. DODGE - - - President
CHARLES T. WILDER - - - Editor
M. A. EGE - - - - Business Manager

Entered at the Colorado Springs postoffice for transmission through the mails as second-class matter.

TELEPHONE MAIN 215.

SUBSCRIPTION RATES:
ONE MONTH—DAILY AND SUNDAY...60c
ONE YEAR—DAILY AND SUNDAY...$7.00
ONE YEAR SUNDAY ONLY...$2.00
ONE YEAR—WEEKLY...$1.00
Advertising Rates on application.

The Gazette is the only newspaper in Colorado Springs which receives the full report of the Associated Press every day of the week.

TUESDAY, JULY 28, 1908.

INDORSED.

THE Chamber of Commerce and the Real Estate Exchange have formally indorsed the work of their representatives on the Citizens' Committee, and asked that the organization of the committee remain intact. The Merchants Association, which meets tonight, will unquestionably take like action.

This is a cause for congratulation. The Citizens' Committee has abundantly demonstrated its usefulness. The measures it has recommended to safeguard the rights of the people which are in jeopardy are of vital importance to the public welfare. But its work is by no means finished. No labored argument is necessary to show that there is urgent need at this time of just such a committee to stand guard over what is left of the water system. Dishonesty and incompetency have held sway for years; it is time now for better men and better methods. It is a humiliating confession, but the startling disclosure of what is in effect a gift of the Beaver Creek water rights to a corporation shows that if the people of this town expect to retain their own possessions they will have to adopt some better plan than is provided by the existing system of administration—and for the present the maintenance of a citizens' committee seems the most effective way.

A NEW FIELD FOR FEDERAL ACTIVITY.

"THE Committee of One Hundred on National Health" is the name of a new organization formed to promote an idea that is worth thinking about. Briefly, this committee, which is made up mostly of physicians and scientists, proposes to secure the creation of a bureau or department of the National Government to protect the public health. This bureau would exercise control over sanitary conditions in factories, mines and other industrial establishments, and co-operate with the health departments of cities in their warfare against disease.

In other words, it would do for the health of the people what the Department of Agriculture now does for the health of hogs, cattle, sheep and horses—that is, carry on a continual campaign of education for the prevention of disease, especially contagious disease. Apropos of this idea the Minneapolis Journal recently printed a cartoon with the caption, "The Health of the Hog Came First, But We're Next." It showed a doctor talking to a hog. "Hello, Doc," says the hog. "Who are you?" "I'm the new Secretary of Public Health." "Hogs or cattle?" "Just people." "My, but this government is getting progressive!" replies the hog.

INDORSED BY BOTH PARTIES. The Committee's plan has been indorsed by President Roosevelt, the late Grover Cleveland and Mr. Bryan. Both the Republican and Democratic conventions adopted planks advocating some such measure, though neither went so far as to indorse, in so many words, the plank which the Committee has published, which is as follows:

Believing that the growth, power and prosperity of the country depends primarily upon the physical welfare of its people and upon their protection from preventable plagues and epidemics of both foreign and domestic origin and, from all other preventable causes, of diseases and death, we reaffirm the expressed view of President Roosevelt that "the preservation of the national vigor should be a matter of patriotism," and to this end we advocate the organization of all existing national public health agencies into a single national health department, with such improved status and increased powers as will give the Federal Government the strongest possible control over all public health interests not now effectively conserved by the respective states.

The Committee argues that:

"The Department of Agriculture spends seven million dollars on plant health and animal health every year, but, with the exception of the splendid work done by Doctors Wiley, Atwater and Benedict, Congress does not directly appropriate one cent for promoting the physical well-being of babies. Thousands have been expended in stamping out cholera among swine, but not one dollar was ever voted for eradicating pneumonia among human beings. Hundreds of thousands are consumed in saving the lives of elm trees from the attacks of beetles; in warning farmers against blights affecting potato plants; in importing Sicilian bugs to fertilize fig blossoms in California; in ostracizing various species of weeds from the ranks of useful plants, and in exterminating parasitic growths that prey on fruit trees. In fact, the Department of Agriculture has expended during the last ten years over forty-six millions of dollars. But not a wheel of the official machinery at Washington was ever set in motion for the alleviation or cure of diseases of the heart or kidneys, which will carry off over six millions of our entire population. Eight millions will perish with pneumonia, and the entire event is accepted by the American people with a resignation equal to that of the Hindoo, who, in the midst of indescribable filth, calmly awaits the day of the cholera."

A CASE IN POINT. Two or three years ago, when New Orleans found itself in the grip of a yellow fever epidemic which its local health board was unable to check, grim necessity forced the authorities to lay aside their time-honored Southern belief in states rights—insofar as it concerned this case—and call on the Federal Government for help. Secretary Taft promptly sent a number of Army surgeons who had had experience in fighting the dread malady in Cuba and Panama, and in a few weeks the danger was past. This, and the work accomplished in the various tropical regions where the Army has been compelled to do the work of making them habitable for white men, shows what can be accomplished in this direction by the thorough organization and unlimited resources which the Federal Government can bring to bear. Every year we appropriate $2,000,000 for a life-saving service against the perils of the sea. May it not be well to find what can be done in fighting the infinitely greater perils of disease?

Milwaukee has already put in a bid for the Democratic convention of 1912. But suppose by that time the Democracy is forced to follow the lead of the South—its only remaining stronghold—by getting on the water wagon? Wouldn't Milwaukee then be rather an inappropriate meeting place?

Mr. Taft's speech of acceptance totals about 10,000 words, despite his promise that it should be held down to 3,500. A Presidential candidate who would sign a contract to refrain from wordy messages would receive the solid vote of the hard-working fraternity of news editors.

Every cloud has its silver lining. Having been kicked out of the Denver convention, Colonel Guffey isn't expected to contribute to the Bryan campaign fund, even though he is a millionaire.

COOL PLACE NEEDED.

From the Pittsburg Gazette-Times.

What is needed most these days is a refrigerator large enough to hold the entire family.

LITTLE DANGER.

From the Chicago Tribune.

Will somebody please head off Captain Hobson? Over in Japan the people may be taking him seriously.

NOT IN VAIN.

From the Washington Post.

If Mr. Bryan is elected and has a few ambassadorships to give out, it may be that Willis J. Abbott has not raised those whiskers of his in vain.

TIME TO BREAK LOOSE.

From the Chicago Record-Herald.

Is is not about time for the city Cleveland to have another lumps or some kind of a street car problem?

CITY CANNOT WAIT.

From the New York World.

Washington, D. C., has begun a crusade on unclean lunch rooms. Better wait till next December and have a message on it in the usual way.

MIDSUMMER DREAMS.

From the Springfield Republican.

The season for burglars in mysterious autos and fast yachts has opened. Sea serpent stories will begin to ripen for the breakfast table in about two weeks.

BLOWING YOUR OWN HORN.

From the St. Louis Globe-Democrat.

"Men who know a great deal can be depended on not to keep still about it." Oh, well, we could be happy anyway if only the men who know very little would keep still about it.

WHAT IS WRONG WITH AMERICA?

From the Washington Post.

One enterprising magazine editor has requested Mr. Debs to write an article answering the question: "What is the Matter with America?" One thing the matter with it, from Debs' standpoint, is the difficulty of being elected president on the Socialist ticket.

THE RELAY RUN.

From the Philadelphia Record.

There is no doubt that the spectacle of 2,000 boys running across a good piece of the United States with that silver tube in relays, through the lakes and over the land, in the dark and by daylight, and keeping well ahead of schedule time, is a mighty interesting thing, and every healthy man in the country cares more about it than he does about some things of real consequence.

THAT "STANDING ARMY."

From the Boston Herald.

Fear of the "standing army," which is to be created under the plan for reorganizing the state militia forces, is largely the product of the imagination. Federal, as well as state, duty is to be recognized in militia establishments hereafter, but militia service is not compulsory, and the man who has serious fears of a possible call for service in some federal war will not suffer if he is deprived of the pleasure of armory or camp life in the state militia. The percentage of such men is very small, as was shown in the readiness of the militiamen to respond to the call of the Spanish war. The new "standing army" is chiefly the old state militia, properly equipped and made available for service in time of national need.

AMERICAN LABOR.

From the Washington Star.

The H. C. Frick Coke company of Pittsburg is the latest corporation to take the stand of America for Americans as respects labor. It will employ only men who are American citizens—men either born here, or upon coming here from abroad promptly cast their full fortunes with the country. The action, it is stated, will affect ten thousand foreigners, who after drawing good American wages are now back at home with their money on a visit. Good for the Frick Coke company! It has taken the right step. The man who has a stake in the country is the one entitled to the pick of the country's opportunities. The citizen always first. The wanderer—here today and there tomorrow—caring nothing for the country but as a place for getting a good job—should move on.

MR. BRYAN CLASSIFIED.

From the Chicago Tribune.

Great business enterprises are accused frequently of being heartless and devoid of the milk of human kindness, and of this Mr. Bryan must be convinced when he reads that the Lloyds are insuring the timid and the nervous against his election.

Many unkind things have been done to the eminent statesman of Fairview, but nothing so unkind as this before. It puts him in the calamitous class with fires, earthquakes, cyclones, storms at sea, and disasters on land.

A concern which has insured gentlemen against twins, against mothers-in-law, against toothache, against Fourth of July, and other misfortunes, alleged or real, goes about the Bryan business without emotion, malice or prejudice. It will write a policy for any timid soul insuring him against Mr. Bryan just as it would insure his property from loss at sea.

It is reported that the Hon. Pat McCarren, the Hon. James M. Guffey, and the Hon. J. P. Hopkins will take our policies.

TAFT WILL BE BRIEF.

From the New York Evening Post.

Mr. Taft's announcement that he will cut down his speech of acceptance from the ten thousand words he has already dictated to three thousand five hundred will make him more popular than ever with newspaper men. This profession is already well-disposed towards him because of his frank and genial manner and unfailing humor. If he will now go a step forward and promise that, if elected, no presidential message will occupy more than four columns of space in a newspaper, he would, we believe, receive the unanimous vote of a press that has suffered so severely at the hands of the verbose Mr. Roosevelt. But, joking aside, Mr. Taft is wise to be concise, and if he can make short and pithy speeches as well he will enter the campaign with still another advantage. Mr. Roosevelt has overworked Congress, the press and the public with his multitudinous, repetitious and record-breaking messages so much so that Congress treated his last with downright disrespect. This is one of "my policies" to which Mr. Taft should not commit himself; and for not following in these footsteps of Mr. Roosevelt no one will blame him.

THE MAN AND HIS JOB

By Herbert J. Hapgood

"It is no less obvious that the greater the specialization, the greater will be the chance of the right man falling into the right place, thus facilitating the adaptation of means to end." So says Edwin R. A. Seligman, L.L. D., professor of political economy at Columbia university, and those words sum up the whole employment problem as it exists today.

Every department of labor is becoming more and more specialized, and the Jack-of-all-trades finds little or nothing to do. Each man is trained in some particular way, and his efficiency is utilized to the utmost only when he is placed in a position for which his particular qualifications are adapted. A large percentage of failures in business today is due primarily to the fact that employes are not fitted temperamentally to the work which they have undertaken.

"Men who are by nature fitted to be salesmen are often switched by circumstances into uncongenial labor for which they have no aptitude," says a writer in a recent magazine article. "Incompetent business men who would have made excellent lawyers or architects, or vice versa, but who were started on the wrong track to success, are only too familiar figures in our industrial life."

A boy leaves public school and walks down the street looking for a job. He sees a "Boy Wanted" sign in front of the butcher's, goes in and gets the place. In this way he becomes a butcher.

Similarly a young man of more fortunate parentage is sent abroad to study music. He becomes a violinist, and alas for the world! there are some few butchers who may have been artists, but there are still more violinists who would make crackerjack butchers.

Today's Horoscope

Tuesday, July 28, 1908.

Now the bread-bosomed Mother Earth is kind
Who bends to her will find her to his mind.

On this two hundred and tenth day the young moon is in conjunction with Mars. Saturn holds a position that makes his influence benefic.

Ask favors in this period, particularly before 6 p. m.

Deal with landlords, real estate men, farmers, breeders and lumber dealers.

A good day for transactions with miners, metal workers, stone cutters, builders and architects.

Good counsel will come this day from the aged.

Build or buy houses. Deal in real estate. Sink wells or shafts. Lay foundations. Garden or farm.

Send messages. Write letters. Consult physicians or surgeons.

Travel. Open shops or stores.

Stenographers and office assistants may meet with unusual opportunity this day.

Take heed against swiftly revolving machinery. Be careful about entering or leaving elevators, cars and boats.

Fortune in love affairs is indicated during the twelvemonth for women with this birthdate, especially if they were born between 7 and 10 a. m. or 9 and 10 p. m. Those already married will have social successes.

A fortunate birthdate for men. They are promised improvement in position or income. The young will probably marry.

Children are born today under an aspect that controls them for "money and property." It will, however, come only after effort. Girls will need to be guarded against falls and bruises in infancy. Boys are promised many excellent friends and success in business, but they must be warned against hasty temper.

CLEVER TALKING THROUGH THE HAT.

From the Hogwallow Kentuckian.

Yam Sims put on his hat hindpart before and has gone to the moonshine stillhouse over on Mushet. He done this to fool the people along the road, as his hat pointed in the direction of the Dog Hill church.

NEWS OF ALL THE McKINNEYS.

Samoa Letter in Houston (Mo.) Republican.

Mrs. Georgia McKinny is reported on the sick list.

Bessie McKinney of Stultz was visiting Sunday with her uncle, P. O. McKinney.

Misses Destella Foster and Julia McKinney spent Sunday with Mrs. Ransom McKinney.

Mr. and Mrs. Scott were visiting Sunday with their daughter, Mrs. Jake McKinney.

A son of Bob McKinney was thrown from his horse Saturday and the result is a broken collarbone and other injuries. Hope will get along all O. K.

Mrs. P. O. McKinney is spending this week visiting her sister at Elk Creek, and also a sister from Louisiana, who is here visiting. We know that the three sisters are having a jolly good time.

CORKING TIMES IN CORKVILLE.

Corkville Correspondent Danville (Ill.) Press-Democrat.

Ross Cork was a city caller Tuesday.

Ernest Daniels took supper with Mr. and Mrs. Cork Tuesday evening.

Will O'Toole called on Mrs. Ross Cork Monday.

Ross Cork has purchased a new driving team.

Tom Cunningham helped Mrs. Cork wash today.

Tom Cunningham and Manley and Kenneth Cork were out driving Tuesday evening.

Mr. and Mrs. Smot went to the city Wednesday.

Listen for the wedding bells soon to be ringing their glad chimes in Corkville.

G. L. Fairchild repaired a well for Mr. Stevenson and Mr. O'Toole last Tuesday.

Mabel McCoy was seen walking on our streets carrying a suit case.

THE WORLD'S HERO.

My pity is not meant for him
Whose back is bent, whose feet are scarred,
Who sighs because the way is grim,
Who moans because his fate is hard.
But I would gladly ease his part
And help to speed his fortunes well
Who carries in his broken heart
A sorrow that he may not tell.

I hear the grumbler in the street
Who shows his sores and bares his scars.
I hear the moaning ones who beat
Against misfortune's rigid bars,
But all my pity I will keep
For him whose smiles belie his woe,
Who in his breast can hide the deep
Deep wounds a weaker man would show.

Oh, bravest of the brave is he
Who, knowing that to hope is vain,
Still marches onward valiantly,
As if the world were his to gain,
Who carries in his broken heart
A sorrow that he may not tell
And, smiling, plays his woeful part
As if the world had used him well.

—S. E. Kiser.

AUTUMN TWILIGHT

(South Cheyenne Canon.)

Through purple pines, torn rain mists drift away,
And gray wet clouds cling close to gray wet granite crags—
And sodden leaves fall softly upon sodden leaves—
Where sweet wild roses bloomed but yesterday.

When twilight folds the hills in shadow light,
And canon depths are lost in deepening gloom of dusk—
Lone crickets chirp their songs from tangled mountain grass—
While night winds sigh and whisper low "Goodnight."

JESSIE DAVIES WILLDY.

Stratton Park.

The GANO DOWNS Co.

Elephant Colored Hats

First showing of Fall hats. All hats conformed to fit your head by an expert Hatter.

Your own signature burnt in gold leaf on sweat leather, free of charge, on all hats whether same was purchased in this store or not.

GANO-DOWNS
Colorado Springs: 10 N. Tejon
Denver, Sixteenth at Stout
New York, 24 East Twenty-First

Do you need a Handbag

If so a complete assortment awaits your selection here. We make a specialty of fine leather goods and particularly hand-bags and you may be sure of the quality when you buy from us.

Wise & Rose

16 E. Pikes Peak. Phone 574.

R. S. THOR

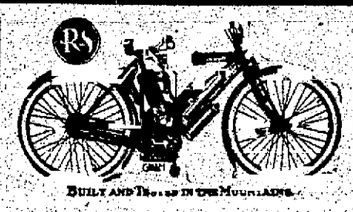

Just received a shipment of the new light weight model Thor. PRICE $165.

A complete stock of PARTS for all makes of Thor and Reading Standard machines.

High grade GASOLINE and MOBILOIL a specialty.

SHEFF & RIGGS

Sole Agents.

825 N. Tejon. Phone 1317.

ELKS HONOR R. L. HOLLAND

Hold Big Celebration to Mark His Election as Grand Exalted Ruler.

All Elkdom turned out last night to welcome and to congratulate Rush L. Holland, past exalted ruler of No. 309, who at the Dallas grand lodge meeting was elected grand exalted ruler of the Benevolent and Protective Order of Elks.

The big celebration was held in the lodge rooms last evening, and it was attended by nearly 400 of the Pikes Peak herd, proving one of the biggest things in its line ever carried out by the local lodge. Enthusiasm and good feeling over the honor that has come to the Colorado Springs Elk prevailed.

The address of welcome was delivered by Sheriff O. P. Grimes, to which Mr. Holland made the response. A number of speeches were made by visiting Elks and members of the grand lodge who accompanied Mr. Holland to Colorado Springs. Among those who spoke were: Grand Trustee A. T. Holly of Hackensack, N. J.; J. U. Simmus, chairman of the laws committee; J. E. Bell of Indianapolis, grand lodge committeeman, and K. L. Fahenstock, president of the state association. Both the Elks' and the Midland bands were present to discourse music throughout the evening. At the close of the social session, a tempting lunch was served.

Yesterday afternoon, the Elks band paraded the street, dressed in its new Dutch uniforms. In the stunning "Holland" costume, it made a decided hit. Following the band, in carriages were Mr. Holland, other grand lodge officers, and prominent local and state officers.

Societies and Clubs

Colorado Springs council No. 764, Knights and Ladies of Security, meets tonight in regular session at 8 o'clock in Robbins' hall. All tourist Knights and Ladies who are in the city are cordially invited to attend.

Colorado Springs chapter No. 6, R. A. M., will meet tonight for work in the Master Mason's degree.

Helen Hunt district, Court of Honor, will meet tonight in Caledonian hall.

Daughters of Veterans will meet tonight at 8 o'clock in the G. A. R. hall.

PLAIN CASE OF SUICIDE

Myrtle Walkup's Body Taken to Her Former Home.

At the post-mortem examination of the remains of Miss Myrtle Walkup, who was found dead at her home, 835 East Yampa street, Saturday morning, it was decided that death was caused by cyanide poisoning, and that the poison was administered with suicidal intent. The body was taken to Miss Walkup's former home in Fremont, Neb., last night, by Mrs. C. M. Walkup, the woman's mother, and Mr. and Mrs. J. W. Clark, her sister and brother-in-law.

Tommy—"Pop, marriage is a tie, isn't it?" Tommy's Pop—"Yes, my son, but it is never tongue-tied."

DECLARES LARGE DIVIDEND

Utah Copper Company to Pay $367,500 to Its Stockholders on October 1.

One of the largest dividends in the history of western mining was declared yesterday, when the members of the executive committee of the Utah Copper company of this city met in Colorado Springs and declared the first of a regular series of quarterly dividends of 50 cents a share. The disbursement, which will be paid on 735,000 shares issued out of the capitalization of $750,000, will amount to $367,500. The dividend will be paid on October 1, and transfer books will close September 20.

HONOR REV. W. E. GLADDEN

Reception Given to Philippine Chaplain, Now in This City.

At the St. John's Baptist church last evening, a public reception was given by the colored residents of the city to Chaplain Washington E. Gladden, formerly of this city, who has returned to Colorado Springs on a furlough from the Philippine Islands where he is now stationed with the Twenty-fourth infantry.

F. M. Roberts presided during the program, which was opened by a number of the ladies' Treble Clef chorus. The Rev. R. W. Johnson gave the invocation and Edward Beckwith, senior, made the address in behalf of old residents. Elbridge Lee gave a solo. Short speeches were made by L. L. Aitken, E. B. Simmons, F. E. Bartholomew, C. C. Hamlin and A. Hutchison, and also by the Rev. Mr. South and the Rev. Mr. Braxton. Mr. Gladden made a short response. The closing chorus, sung in unison, was "America."

PARTY OF 85 HERE TODAY

Chicago Tourists to See the Sights in This District.

One of the largest single parties of the season will arrive in Colorado Springs this evening, to spend two or three days sightseeing in the Pikes Peak region. It is a party of Northwestern-Union Pacific tourists, from Chicago, numbering 85. It will arrive on the Denver & Rio Grande No. 4, from the west, this evening, and will be accommodated during its stay here at the Antlers hotel.

FROM TOPEKA IN AN AUTO

Party Will Spend Several Days in Colorado Springs.

After an automobile ride of more than 400 miles, a party of prominent Topeka, Kan., people arrived in Colorado Springs yesterday, to spend a week or 10 days touring and sightseeing in the Pikes Peak region. They are guests at the Antlers hotel. The party includes: Mrs. Guilford Dudley, Jr., A. Fossler, Mr. and Mrs. C. B. Merriam, C. Woodward and Paul Mulvane, all of Topeka.

TOO LATE TO CLASSIFY.

EXTRA fine pair diamond ear screws, weigh 1-16 apiece; $165, blue white K-52. Gazette.

Shut Your Eyes

And see if you cannot recall just how the Eaton, Crane & Pike trademark looks. You have seen it often, it is in evidence wherever the best stationery is used.

This trademark signifies quality, and the best value for your money.

Eaton, Crane & Pike Stationery is "Made in Berkshire," the home of the best in writing papers for over a century. Here all conditions are conducive to the production of a superior product.

We can sell you the following lines of Eaton, Crane & Pike Writing Papers:

Highland Linen, price...35c
French Madras, price...50c
Berkshire Laid, price...50c

THE ROBINSON DRUG CO.
The Busy Corner
Phone 4.

GOING TO MOVE?
Phone 100
Smith's Storage & Moving Co.
We pack, move and store pianos and furniture.
We offer a cut rate to you when shipping east or west.

You Can't Beat It

because it was laundered at the CASCADE LAUNDRY. Garments left with us are washed absolutely clean, thoroughly rinsed and given that perfect finish recognized by all who dress right.
CASCADE LAUNDRY,
Phone 820. Office 1 E. Bijou

New York Doctors
Specialists in Chronic Diseases of Men, Women and Children.
Offices, Suite 308 Colorado Bldg.

PETERSEN 121 E. KIOWA SEWED SOLES 75¢
Quick and First Class Work at Moderate Prices.

THAT GIRL OF YOURS.

From the Ohio State Journal.

Speaking upon this subject in a sermon last Sunday, a prominent Boston preacher used these words:

"The trouble with our American mothers nowadays is that they try and fit their daughters only for her society entrance. It is all right to be a society woman, but it is better to be a woman in society. We are emphasizing the word society too much and the word woman too little.

Every mother who reads this will say, 'That's so,' and then keep right on trying to make a society girl out of her daughter. Modest merit and something real to do are nothing by the side of shining in society. Well, may be it is not bad as a passing fancy, but the time will come, some time soon, when it will be looked back upon as an absurd and stupid notion, if the woman herself is not the first consideration.

NEWSPAPERARCHIVE®

Perkins-Shearer Co.

Continuing This Week

The Sale of Men's Summer Suits

Formerly $35, $30, $25 and $20

At $16.50

Three garment models of unfinished worsteds in black or blue; fancy worsteds, velore finished cassimeres and other light weight fabrics, desirable for summer wear.

$10.00

for men's summer suits that were formerly $15, $16, $16.50, $17, $17.50 and $18.

Wash Cravats

New, Nifty Patterns, in cross stripes and plain colors.
Exclusive patterns in all the latest and approved shapes.
Price, 35c to $1.00 each.

NEWSOM & HOLMES

Dr. W. A. Shepard
SPECIALIST
in diseases of the lungs, throat and heart. Office, Suite 2, Barnes Bldg. Office hours, 10 to 12 a. m., 2 to 5 p. m. Sundays by appointment.

DAVID ELLIOT TO SPEAK

Will Address Colorado Editorial Association at Canon City.

David Elliot, editor of the Colorado Springs Telegraph, will be one of the principal speakers at the annual midsummer meeting of the Colorado Editorial association, which will be held at Canon City on August 10 and 11. Mr. Elliot's subject will be "Our Midsummer Meetings."

The convention will open on Monday afternoon with the consideration of legislative matters, the discussion to be led by C. E. Adams. Monday evening a moonlight excursion to the Royal Gorge is planned. The session on Tuesday morning will be taken up with a number of addresses, including "Our Midsummer Meetings," David Elliot; "Advertising Rates," G. C. McCormick, Fort Collins Express; "Colorado—Her Resources and How to Tell Them," Robert B. Spencer, Fort Morgan Times; "How to Hold Circulation," J. H. English, Trinidad Chronicle-News, and "Great Men I Have Met"—Chalk Sketches, Doc Bird Finch.

An automobile run over the famous Sky Line drive is the program for Tuesday afternoon, and in the evening the convention will come to a close with a big banquet and ball.

Wait at the PROMPT PHARMACY for your Manitou car.

BROADMOOR HOTEL AND CASINO

15 minutes by trolley from Colorado Springs. Pleasant rooms, superior table, 55 acres of grounds, a lake with boats, concert and dancing every evening.

Don't forget, entries for the flower show close August 17. 104 North Tejon.

COLORADO SPRINGS SANITARIUM. Battle Creek system in diet and treatment. 126 North Cascade avenue.

STRAW HATS
Cleaned and blocked, 35c. McGrath, hatter, 127 East Huerfano street.

ONE DOLLAR PER MONTH
we press one suit every week. Hunter, 129 N. Tejon. Phone 1364.

CURIOS and GAME HEADS

Tourists and residents alike will be interested in our showing of CURIOS, OPALS, CUT STONES, NATIVE JEWELRY, ETC. We invite you to come in and look around whether you buy or not.

STAINSKY'S
8½ E. Pikes Peak Ave.

Every City

has a confectioner that is far in the lead and where the best ice cream, candies and bakery goods are found.

We are free to admit that Mueth's is the leading place here.

See Our Store
Mueth's

SPEND DAY PICKING FLOWERS

Delegates at Baptist Assembly Enjoy Trip to Granite Canon. Vosburgh Lectures.

The regular program of the assembly at Cascade Canon yesterday was suspended for recreation. The Midland ran a wildflower excursion to Spinney, which was personally conducted by Mr. Edwin Arnold, city passenger agent, of Colorado Springs. The excursion was the popular feature of the day with pleasure seekers. Mr. Heizer of Hotel Ramona, furnished a fine lunch, which was enjoyed in Granite canon, at Idlewild. The trip was most enjoyable. A part of the equipment of the special train was the chapel car Good Will, which has been at Cascade during the assembly.

A stop was made at Lake George, a point which has been suggested for the permanent location of the assembly, and the party looked over the lake and surrounding territory.

The only number on the program for the evening was the stereopticon lecture by Rev. George B. Vosburgh of Denver, on "Rome, the Eternal City."

The program for today is as follows:

8:45-9:30 a. m.—Teachers' training class, Dr. Stephenson. Mission study class, Rev. and Mrs. L. E. Troyer, Porto Rico.

10 a. m.—Lecture, "The Climax," Jo. 11 and 12, Dr. Robertson.

11 a. m.—Address, "The Stranger Within Our Gates," Rev. O. A. Williams, D. D., Lincoln, Neb.

7:15 p. m.—Address, "The Secret of Life," President W. T. Lowrey, Mississippi college. Address, "The Need of the Hour," Dr. Williams.

Social problems will occupy a large place on the program Wednesday and Thursday. The principal speakers for these questions are Professor Shailer Mathews of the University of Chicago and Prof. Frank H. H. Roberts of the University of Denver.

Tomorrow a special train will leave the Santa Fe station at 8:30 a. m. for Cascade Canon. The price of the round trip tickets, 75 cents, includes admission to the assembly. The train arrives at Colorado Springs, on the return, at 10 p. m. The program for tomorrow is as follows:

8:45-9:30 a. m.—Teachers' training class, Dr. Stephenson. Mission study class, Dr. Williams.

10 a. m.—Lecture, "The Heart of Jesus," Jo. 13-17, Dr. Robertson.

11 a. m.—Bible study, Epistle to the Galatians, Dean Shailer Mathews, University of Chicago.

11:30 a. m.—Address, "Heaven's Best Gift," President Lowrey.

3:30 p. m.—Conference on social service. Theme, "The Social Duties of Christians." Speakers: Professor Mathews, Prof. Frank H. H. Roberts, University of Denver.

7:30 p. m.—Camp fire, Song and story. Evening worship, Rev. D. R. Livingston, Lamar, Colo.

G. B. BURHANS TESTIFIES AFTER FOUR YEARS.

G. B. Burhans of Carlisle Center, N. Y., writes: "About four years ago I wrote you stating that I had been entirely cured of a severe kidney trouble by taking less than two bottles of Foley's Kidney Cure. It entirely stopped the brick dust sediment and pain and symptoms of kidney disease disappeared. I am glad to say that I have never had a return of any of these symptoms during the four years that have elapsed and I am evidently cured to stay cured, and heartily recommend Foley's Kidney Cure to any one suffering from kidney or bladder trouble." For sale by all dealers.

The Parker Lucky Curve Fountain pen at the PROMPT PHARMACY.

Antlers Turkish Baths, 14 East Bijou, for colds, la grippe or rheumatism.

$2.50 CRIPPLE CREEK—$2.50
Every day. America's famous show trip. Trains leave Santa Fe depot 8:30 a. m. and 10:40 p. m.

Meals at Bruin Inn

When taking the High Drive, make it a point to stop at Bruin Inn for your meals. Special dinner every day for 50 cents. It is not necessary to bring your lunch, as we can serve you better and cheaper.

BIG SALE OF CURIOS

The magnificent Mueth stock of Curios and Souvenir goods, formerly on exhibition at Stratton Park, will be closed out at the Pavilion (one mile up North Cheyenne Canon) at 50 cents on the dollar. No finer stock in the west. Nothing reserved. Don't fail to see them.

DRUG STORE MAN ARRESTED

F. H. Martin Charged With Selling Liquor on Sunday Will Be Tried Tomorrow.

Charged with the illegal sale of liquor on Sunday, F. H. Martin, proprietor of the F. H. Martin drug store at 28 South Tejon street, was arrested yesterday and will be given a hearing before Police Magistrate Gandy tomorrow morning at 9 o'clock. The evidence in the case was secured last Sunday by Detective Burns and Humane Officer Neff, who arrested two men who are supposed to have come from the rear door of the drug store and who had a bottle of liquor in their possession when arrested. Chief Reynolds claims that he has evidence against another drug store proprietor for the same offense and will arrest him on his return to this city from Denver.

BERGER AFTER EAGLES' HOME

Will Try to Induce Order to Build National Institution in This City.

H. Berger, delegate of the Colorado Springs aerie to the national convention of the Fraternal Order of Eagles, which opens in Seattle, Wash., August 11, will leave Sunday for the convention. Mr. Berger has taken up the movement to establish the national home of Eagles in this city, and has written to the other Colorado delegates asking for their aid. All of the Colorado delegates, and several others from other parts of the country, Mr. Berger says, have promised to give Colorado Springs their support. Mr. Berger will take with him to Seattle a large amount of literature advertising Colorado Springs and will begin a definite boosting campaign immediately upon his arrival.

TO OPEN GLOCKNER ADDITION

August 18 Has Been Set as Date for Formal Exercises—Program Arranged.

August 18 has been named as the day for the formal opening of the Glockner sanitarium, work on which is now rapidly nearing completion. With a solemn high mass in the morning, the benediction of the blessed sacrament in the afternoon and a formal program of addresses and music, the new addition will be dedicated. Following the close of the afternoon program, the entire building will be thrown open to the public until 9 o'clock in the evening.

The day's program is as follows:

10 a. m. Solemn high mass. Sermon by the Rev. E. Barry, S. J., of Denver.

2:30 p. m.—Benediction of the blessed sacrament.

Afternoon Program at 3 p. m.

Largo ..... Handel
Fink's Orchestra.
Address .....
Right Rev. Bishop N. C. Matz.
Address .....
(President of Glockner Relief Association)
Address .....
Mayor D. N. Heizer.
Address .....
M. A. Gillis,
(Grand Knight of the Knights of Columbus.)
Serenade ..... Titl
Fink's Orchestra.
Address .....
R. L. Holland,
(Grand Exalted Ruler B. P. O. E.)
Address .....
Dr. B. P. Anderson.
March from "Tannhauser" ..... Wagner
Fink's Orchestra.
Refreshments.

WAS IN POOR HEALTH FOR YEARS.

Ira W. Kelley, of Mansfield, Pa., writes: "I was in poor health for two years, suffering from kidney and bladder trouble, and spent considerable money consulting physicians without obtaining any marked benefit, but was cured by Foley's Kidney Cure, and I desire to add my testimony that it may be the cause of restoring the health of others." Refuse substitutes. For sale by all dealers.

BAND WILL PLAY TONIGHT

To Give Regular Tuesday Evening Concert at Stratton Park.

The introduction and chorus from "Carmen" and a selection from the opera, "Il Trovatore", will be the feature of the Midland band concert at Stratton park tonight. The program in full follows:

March, "The Free Lance" (by request) ..... Sousa
Selection from "Fantana" ..... Hubbell
Overture, "Tannhauser" ..... Wagner
Caprice, "The Whistler and His Dog" (by request) ..... Pryor

INTERMISSION.

Introduction and Chorus from "Carmen" ..... Bizet
Gems from the opera "Il Trovatore" ..... Verdi
"A Trip to the Country," Comic Descriptive ..... Luscomb

Synopsis—A hot and dusty day in the city; street car is heard passing; meditating on the delights of the country; reflections interrupted by a hand organ very much out of tune; organ moves on; hurried preparations for a trip to the country; walking toward the station; railroad whistle; running for the train; all aboard; whistle for station; Scragtown; all out for Scragtown; free bus to the hotel, right this way; bus ride; hotel gong; laboring under a depression of spirits; depression interrupted by a serenade from the local band; band breaks down; preparing hastily to change locality; consolation in the mazy dance; fiddlers taping up; one more couple this way; the dance; general disgust; walking back to the station; no place like home. "Dixie Queen" ..... Hoffman

$2.00 PER MONTH KEEPS YOUR CLOTHING CLEANED, PRESSED AND REPAIRED AT COUTURE'S

Couture, the French dyer and cleaner at 218 North Tejon street, makes an announcement that will be welcome news to those who appreciate keeping their clothes cleaned and pressed at a small cost and no trouble. For $2.00 per month, Couture agrees to clean, press and repair your wardrobe, consisting of suits, pants and overcoats, fancy vests, gloves, hats and neckties, and call for and deliver the work. The work include two suits, or one suit and two pairs of trousers, or one suit and overcoat each week.

Couture has just added a large brick building with all the latest machinery, and is able to turn out the very best and most satisfactory work at the lowest prices.

IS CHARGED WITH MURDER

Mulatto Wanted in Oklahoma Arrested Here—Guthrie Officer Coming After Him.

After evading the officers of Oklahoma for three years, Jesse Payne, a mulatto, 23 years of age, wanted for the murder of Dick Monty, another mulatto, was arrested yesterday morning by Chief of Police Wolfe and Officer Lauderman at the Santa Fe depot as he was about to take the train accompanied by a creole girl who claims to be his wife. Payne was arrested in Colorado City about a week ago by Night Captain Rowen and held for several days on a charge of vagrancy. It was not until after his release on Saturday that the police obtained evidence connecting him with the murder of Monty at Guthrie, Okla., and the identification was so complete that his arrest followed.

Payne is known as one of the smoothest card sharks and all around "bad" men of Oklahoma and it was during the progress of a card game that the murder of which he is accused was committed. According to the police, Payne discovered his opponent as he was trying to dispose of a surplus king of hearts and on the instant put three bullets through his heart from an automatic revolver. He then made his escape from the crowded gambling den and since that time the Oklahoma officers have been on his trail. The "tip" which finally led to his arrest, however, came from a man in Colorado City who recognized Payne on the street and informed the police.

The marks of identification as received from the Guthrie officers are most complete, the chief ones being a scar on the right cheek, three fingers missing from the left hand and peculiar formation of the teeth. Payne is apparently much above the average of the ordinary mulatto in education and in spite of a habitually pleasant appearance and affable smile, is said to be one of the most nervy desperadoes of the southwest. For safe keeping he has been lodged in the county jail in this city until officers from Guthrie arrive to take him in charge.

A feature of the case is the faithfulness of his female companion, who shows her faith in his innocence and hangs despairingly about the jail in the hope of being admitted as a visitor.

"I married him a year ago," she told the officers yesterday, "and I know nothing about the murder he is accused of. But whether he is guilty or not he is worth half a dozen of you white men."

Valued Same as Gold.

B. G. Stewart, a merchant of Cedar View, Miss., says: "I tell my customers when they buy a box of Dr. Kinder's New Life Pills they get the worth of that much gold in weight if afflicted with constipation, malaria or biliousness." Sold under guarantee at all druggists. 25c.

"BUSINESS MAN'S SPECIAL"
VIA RIO GRANDE.
LEAVE 8:45 A. M.
ARRIVE DENVER 11 A. M.

The week's interest in Goldfield is apparently centered in the "combination and several sets of lessees operating on blocks of that estate are working day and night to get into the rich shoot opened on the 311-foot level.

No Mail

could contain better tidings. Nothing could be written that could prove more profitable to you than our invitation to try our

Tea and Coffee

We have several different kinds of tea and coffee and the very best of each kind that skill and the utmost care in selecting can secure. If you are not satisfied with the kind you are drinking at present, try ours and you will be surprised to find what really good tea and coffee you can get. Coffee served free every Saturday afternoon.

DERN Tea & Coffee Co
29 South Tejon Street.
Phone 575.

Coffee served every Saturday afternoon.

DELTA'S DEPARTMENT STORE

Reynier Kid Gloves
"C. B." Corsets
Thomson's Corsets

HIBBARD & CO.

PIANO TUNING
Work guaranteed.
KNIGHT-CAMPBELL MUSIC CO.
"Pianos with a Reputation."
226 N. Tejon. Telephone 853.

PLACE

Your confidence in, and your suit with the Pantatorium and always look cleanly dressed, gentlemen!

We're cleaning and pressing apparel of all kinds for the best-dressed people in Colorado Springs, and ought to have your name on our call for and delivery list.

We claim we do the best work of the kind in the city. May we have the opportunity to prove our claim to you?—

THE PANTATORIUM.
Dye Cleaning and Pressing Co.
17 E. Bijou. Phone 855.

Men's Oxford Sale

Tuesday morning we inaugurate a five days' sale of Men's Oxfords. This assortment embraces about 600 pairs of men's up-to-date low shoes, which have been selling at $3.50, $4.00, $5.00 and $6.00. The leathers are patent vici, patent colt, gun metal calf, French calf and Russia calf. These oxfords represent our most popular sellers, hence the sizes are not complete in all the lines, but the lot is so large and varied that almost all can be suited and fitted. Remember this

Sale Is for Five Days Only

NO. 321 is a Hanan and Son patent vici kid oxford, blucher pattern, Goodyear welt sole, military heel, made on the Panama model, $6.00 grade, at... **4.45**

NO. 323 is a Hanan and Son tan Russia calf oxford, blucher pattern, military heel, Goodyear welt sole, made on the Hub model, $6.00 grade, at... **4.45**

NO. 56 is a patent colt button oxford, swing last, military heel, Goodyear welt pattern, Goodyear welt sole, medium welt sole, a young man style, $4.00 grade, at... **2.95**

NO. 72 is a bench made tan Russia calf two-hole tie, swing last, Goodyear welt sole, very nobby, $5.00 grade, at... **3.85**

NO. 102 is a patent colt oxford, blucher pattern, Goodyear welt sole, swing full toe last, dull top, $4.00 value, at... **2.95**

NO. 78 is a tan Russia calf oxford, blucher pattern, swing last, welt sole, serviceable and dressy, $3.50 grade, at... **2.75**

NO. 309 is a French calf oxford, blucher pattern, Goodyear welt sole, medium swing last, $6.00 grade, at... **4.45**

NO. 76 is a gun metal calf oxford, blucher pattern, swing last, narrow toe, Goodyear welt sole, $3.50 grade, at... **2.75**

Vorhes SHOES AND SATISFY 22 S. TEJON ST.

Men's High Grade low cut footwear at bargain prices this week only.

Vorhes SHOES AND SATISFY 22 S. TEJON ST.

SEASONABLE FURNISHINGS FOR HOUSE AND VERANDA

Our immense stock includes a large variety of Rattan Rockers, Chairs, Tea Tables, Settees, Couches, etc., with all sorts of Porch Swing Chairs, Settees, Steamer Chairs, Benches, CHAIRS and ROCKERS. See our Collapsible Go-Carts. At $3, $3.75, $4.75, $5.75, $8.50, etc.

UNUSUAL BARGAINS IN SIMPLICITY BED-DAVENPORTS

that by a simple movement converts a handsome Davenport into a comfortable bed. All sorts of Cots, good Mattresses, Pillows, Blankets, Comforts, etc., etc.

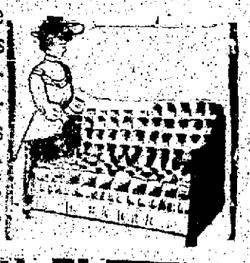

The FRED S. TUCKER FURNITURE CO
106 & 108 N. TEJON ST. COLORADO SPRINGS

Half-Price Sale of Fine Under-muslins

The American Undergarment Co.'s high class garments, slightly soiled or mussed in showing, but otherwise the most perfect goods on the market.

Waist Specials

Our great $1.00 and $1.25 lines now..... **75c**

Regular $1.50, $1.75 and $2.00 lines now..... **98c**

Regular $2.50 to $3.50 lines now..... **$1.85**

Regular $6.00 to $9.00 silk waists now..... **$4.85**

Regular $10.00 to $15.00 silk waists now..... **$8.85**

Wilbur's

BIG BARGAINS IN Chinese & Japanese Goods

Fine Cups and Saucers and Cantonware.
Bronze and brass Jardinieres.
All kinds Art Curios, etc.

China Jim
7. E. Pikes Peak

Get on Pikes Peak and see how the WORLD IS BUILT

Trains leave Manitou station 9:25 a. m. and 1:30 p. m.
Return arriving 1:13 p. m. and 5:13 p. m.

SPECIAL SUNRISE EXCURSION
EVERY WEDNESDAY A. M.
Leaving Manitou Depot at 2:45 a. m.

Street cars to connect leave Colorado Springs, corner Tejon and Pikes Peak avenue, at 2:00 a. m.

Weekly Gazette
$1.00 PER YEAR

CLUB AND COLUMBIA STABLES
BOARDING AND LIVERY
Best Saddle and Driving Horses in the city. Competent riding instructors. Strictly first class in everything.
EVANS & SON, Props.
1411 North Tejon St. Phone 909.

NEWSPAPER ARCHIVE® NEWSPAPER ARCHIVE®

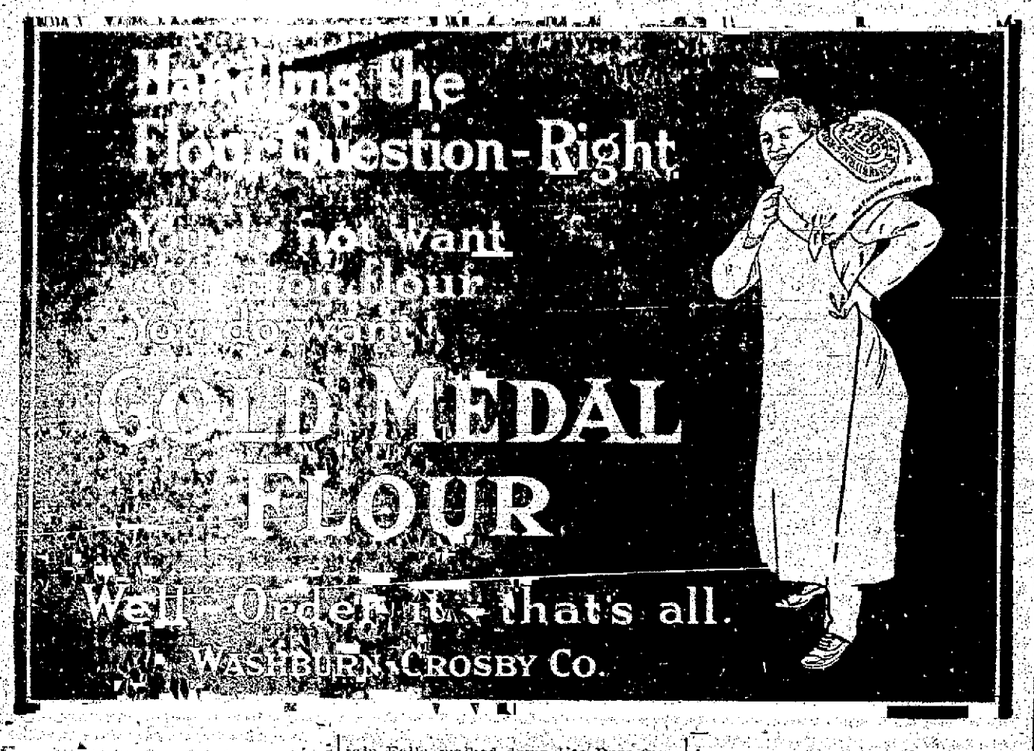

PERSONALS

The following registered at the Plaza hotel yesterday: Mr. and Mrs. John F. Walsh, Oswego, N. Y.; M. E. Ingraham, Binghamton, N. Y.; William Holbeck, Cincinnati; Miss Stella Margis, Chicago; B. M. Shaw, Canton, Ill.; Dr. and Mrs. M. M. Edmonson, Kansas City; Mr. and Mrs. C. J. McCarthy, Cairo, Ill.; Mr. and Mrs. C. W. Snyder, Topeka; Mrs. H. E. Goorth, Topeka; Mr. and Mrs. P. J. Halby, Detroit; Mr. and Mrs. J. C. Woods and Miss Lola Woods, Waterloo, Ia.; Mr. and Mrs. G. W. Cutheron, Indianapolis; Mr. and Mrs. F. Westman, St. Louis; Mrs. A. W. Bronson, Topeka; Alva Bryan, Waco, Tex.; W. M. Herriman, Kansas City; M. Shamel, Springfield, Ill.; Miss Lilian C. Bergold, Springfield, Ill.; Paul Wenzl, Nebraska; Miss Lillian Stickney, Seattle, Wash.; N. K. Thompson, San Francisco; B. L. Samuels, San Francisco; Mr. and Mrs. C. D. Cort and Miss Louise Cort, Pueblo; Charles E. Jordan, Denver; Clinton V. Daniels, Cheyenne; Miss Catherine F. Stanton, Omaha; George I. Frothington, Miss Alice Frothington and Allan B. Frothington, Kansas City; Mr. and Mrs. M. T. Nowers, Miss Isabel Nowers and Clarence L. Nowers, New York.

BIRTH—A daughter was born at the Deaconess hospital yesterday to Mr. and Mrs. J. W. Clark of 232 North Spruce street.

—

W. J. Price, a prominent Democrat of Kentucky, is in the city for a short time. He is staying at the Earle apartments on North Cascade avenue.

—

Miss Mabel Atkinson, 2020 North Tejon street, has left for Hutchinson, Kan., where she will visit Mr. and Mrs. W. E. Keir.

—

Mr. and Mrs. Earl Johnson of San Francisco and Miss Minnie Robinson of Sacramento, Cal., have been called to this city because of the serious illness of their father, P. E. Johnson, 215 North Chestnut street.

—

George Rauss, of the Kansas City Journal, and his wife are in the city for a few days.

—

Miss Nellie Hoffman of Chicago, sister of former Captain Edward Hoffman of the city police force, is in this city on a visit to her brother whom she had not seen for 20 years.

—

H. M. Dunton and family of Lebanon, Kan., are in Colorado Springs for the summer.

—

The Misses Helen Pickell of Des Moines, Odette Whaite of Denver and Edith Baker of this city, who are spending the summer at Green Mountain Falls, walked down Ute Pass from Green Mountain Falls to Manitou in three hours yesterday. They took the car to this city where they spent the day.

—

KUMYSS

Made fresh every day by a special process; 25 cents pint. Antlers pharmacy.

—

Mr. and Mrs. J. P. Fair of Mankato, Kan., president and vice president, respectively, of the Mankato bank, are spending the week in this city.

—

Dr. S. B. Dykes of Esbon, Kan., has arrived in the city to spend the summer. This will be the third summer Dr. Dykes has spent in Colorado Springs.

—

John K. Richards, principal of the High School, returned yesterday to Colorado Springs, having spent the last six weeks on a Kansas farm. He expects to be here the remainder of the summer.

—

During the summer kidney irregularities are often caused by excessive drinking. Foley's Kidney Cure will put the kidneys at once by using Foley's Kidney Cure. For sale by all dealers.

—

BUSINESS MAN'S SPECIAL
VIA RIO GRANDE.
LEAVE, 8:45 A. M.
ARRIVE DENVER, 11 A. M.

GOOD PROGRAM ARRANGED

Miss Rberts to Give Recital Tomorrow Night.

After a successful season in New York and Paris, Miss Aline Roberts of Colorado Springs, will make her first appearance in this city in a song recital at the Acacia hotel tomorrow evening. A program of wide range will be given, French and German numbers are included in the program, which follows in full:

PART ONE.

Se tu m'ami.....Pergolesi
Quel Ruscelletto.....Paradies
Plaisir d'amour.....Martini (1770)
Bergerettes.....18th Century
Bergere legere.
Annette.
Maman, dites—moi.
My Love's an Arbutus.....Old Irish
Lisette.....Old French Colony Song
It Was a Lover and His Lass.....
.....16th Century. Old English
Au clair de la lune. Old French Folk-songs
Il était une bergere.....
.....Old French Folk-songs

PART TWO.

Aria: "Mon coeur s'ouvre a ta voix".....
.....Saint-Saens
(From "Samson et Dalila")
The Sunrise Wakes the Lark to Sing.....
.....Arthur Whiting
Chanson Creole—"Tchoubouli".....
.....W. T. Francis
Er ist gekommen.....R. Franz
Blaue angle.....G. Henschel
Ballade de la mandragore.....Leo Delibes
(From "Jean de Nivelle")
Midsummer Lullaby.....E. MacDowell
Habanera.....Bizet
(From "Carmen")

CASTORIA

The Kind You Have Always Bought, and which has been in use for over 30 years, has borne the signature of Chas. H. Fletcher and has been made under his personal supervision since its infancy. Allow no one to deceive you in this. All Counterfeits, Imitations and "Just-as-good" are but Experiments that trifle with and endanger the health of Infants and Children—Experience against Experiment.

What is CASTORIA

Castoria is a harmless substitute for Castor Oil, Paregoric, Drops and Soothing Syrups. It is Pleasant. It contains neither Opium, Morphine nor other Narcotic substance. Its age is its guarantee. It destroys Worms and allays Feverishness. It cures Diarrhœa and Wind Colic. It relieves Teething Troubles, cures Constipation and Flatulency. It assimilates the Food, regulates the Stomach and Bowels, giving healthy and natural sleep. The Children's Panacea—The Mother's Friend.

GENUINE CASTORIA ALWAYS
Bears the Signature of
Chas. H. Fletcher.

The Kind You Have Always Bought
In Use For Over 30 Years.
THE CENTAUR COMPANY, 77 MURRAY STREET, NEW YORK CITY.

What the Press Agents Say

BARNUM AND BAILEY CIRCUS.

No institution in the world gives so much wholesome pleasure and instructive amusement for the little folks as the circus; keeping this idea in mind, the managerment of the Barnum and Bailey Greatest Show on Earth, which visits Colorado Springs Thursday, has arranged many features which will appeal to the children, at the same time recognizing the fact that what amuses and educates children has an equal attraction for parents and guardians. Among the thousand and one wonderful sights are scores upon scores of those which are really of benefit to the little folks. Special acts and features are secured for the avowed purpose of delighting children of all ages, and the smallest child will be sure to find some curious or entertaining object within the big tents to amply repay the parents for the visit. Children's numbers are arranged on the program especially for this object and embrace sights and feats easily comprehended and understood by their youthful [illegible] and other creatures are taught to execute tricks similar to those read about in story-books, and for the three hours they may possibly remain in the show, the children are really reveling in what their youthful fancies imagine is a veritable fairyland of wonders. Such attractions as the two menageries afford them an excellent idea of the beasts, birds and reptiles living in the world.

First of all, the children will, with the grown-ups, fairly go in raptures of applause over the great herds of performing elephants. Then there is the famous Mary and Petrof troupe with trained ponies, dog and donkey. And the three Menstins in a Parisian pantomimic stunt with monkey and dog clowns. Professor Wormwood's trained animals will prove highly diverting to big and little boys and girls. Among other animals, Professor Wormwood presents four highly trained bears in a series of little stunts which prove that Seymore Eaton's imagination had considerable foundation for his wonderful Teddy Bear drawings. Miss Stickeney will present a riding act with the assistance of her pony and dog. And the beautiful horses! Such a rare collection and they perform such wonderful feats. Verily the circus is to our little ones a materialization of Fairyland.

The free street parade which represents an outlay of more than $2,000,000.00 will move through the main thoroughfares of the city during the morning, thus starting circus day with all the joyous merriment essential to child life. So see to it that your little ones are carefully placed where they can have their share of all this free happiness.

—

AT THE ZOO.

A real old-fashioned wild west show, one of the thrilling kind, is being arranged for next Sunday at the Zoo. Manager Coughlin has secured only the very best riders and horses, and visitors at the park may be sure of a show, which will give them excitement in plenteous quantities.

The baby lion and the Santa Barbara sea lions will be on exhibition. This announcement alone is enough to draw hundreds of people. The various amusements will be running full blast and all visitors may be sure of a good time.

The roller skating rink is becoming more popular every day and the rink is crowded from early in the afternoon until late at night. The floor is in perfect condition.

MISHAPS OF THE GREAT NEW YORK TO PARIS AUTO RACE, AT FAIRYLAND

One of the most wonderful pictures ever made, and undoubtedly the most intensely interesting, is being presented at Fairyland this afternoon and evening. Peculiar and extremely funny experiences, and adventures of the auto party in the race from New York to Paris. We see them in a gold mine, on the ice in Behring Straits, we see the ice break and the auto go to the bottom of the sea, they are later drawn by dogs, also by an airship, the party, auto and all, are swallowed by a whale. Don't fail to see this wonderful picture, you will wonder how it's done. Another splendid picture is "The Chorus Girl," a pathetic story is told in these pictures. There will also be presented "The Rustic Heroine." Here is a splendid drama picture. It is a most interesting story of a robbery, in which a young girl is held at the point of a revolver and compelled to reveal the hiding place of her father's gold. At just the right time, however, the plucky girl captures all three of the robbers, the tables have turned. This is a very exciting picture and one you will enjoy. As an extra, Manager Bradley has secured Professor Miller and his troup of trained dogs. Here is a vaudeville act, which is alone worth the price of admission. Remember this is not a picture, but the real dogs performing. These little dogs, which have almost human intelligence, will perform new tricks with each change of program during the week. Mr. Jack Begley will sing the beautiful song, "Since You Called Me Dearie." Altogether this is the best entertainment ever offered to a Colorado Springs audience for the money. There has been no change in the price of admission. It is always clean, cool and comfortable at Fairyland, and the pictures the best procurable. Doors open from 1:30 to 11 p. m.

EMILY GRESSER AT M. E. CHURCH CONCERT

A rare treat is in store for all who attend the concert at the First M. E. church next Thursday evening, when Emily Gresser, the young New York violinist, Miss Eleanor Painter, the contralto, also of New York, Miss Maude Smith McGarry, the Boston reader and entertainer, and Wilhelm Schmidt, organist, will present a fine program.

THE SINGING AND TALKING PICTURES A BIG SUCCESS

Manager Nye did not succeed in opening the singing and talking pictures with a matinee yesterday, as announced, on account of delay in getting the machines in place, but everything was in good shape for the evening performances, and the least that can be said is that they were a big success, and before the week is out they will be packing the Opera House every performance. This afternoon the Cameraphone will commence at 1:30 and continue until 5:30. You can go in any time and are invited to stay as long as you wish. In the evening the performances begin at 7:30 and continue until 10:30. For the benefit of those who have not seen the Cameraphone we will explain what it consists of. Just think, a moving picture machine that actually sings, talks and does everything that a human being would do, producing the best of vaudeville, comic opera, opera and dialogue acts. Acts that you would be unable to see any place except in the extreme east by first-class people. Ask your friends and they will tell you that it is the best show they ever saw for the money.

GOOD SHOW AT EMPIRE.

The audience at the Empire expiated to this week's program. The three Wyatt sisters, enchanted dancers and singers received a tremendous applause. They are petite, pretty, and clever. Harry Sheldon and company, "A Day in Syracuse" also came in for more than expected in a vaudeville house. But the climax came when Montoya, while in somnolency began to reveal the things the audience questioned him. Owing to his illness, Montoya will not be able to appear today and probably not again this week. His place on the program will be taken today by Zola in black art. A new illustrated song by Miss Barachman and interesting motion pictures complete the program.

Come to the Empire for a good time, amusement and instruction.

WAR AGAINST CONSUMPTION.

All nations are endeavoring to check the ravages of consumption, the "white plague" that claims so many victims each year. Foley's Honey and Tar cures coughs and colds perfectly and you are in no danger of consumption. Do not risk your health by taking some unknown preparation when Foley's Honey and Tar is safe and certain in results. The genuine is in a yellow package. For sale by all dealers.

TEACHERS ARE COMING

Annual Institute to Be Held From August 3 to 15.

Preparations are now being completed for the annual session of the teachers' institute, to be held in the Colorado Springs High School from August 3 to August 15. According to Mrs. Florence M. Stote, county superintendent of schools, the attendance will exceed that of any previous institute. All four counties of the district—Elbert, Teller, Douglas and El Paso—will be represented.

Dr. Sanford Bell of Denver will lecture on "Educational Psychology," and among the other speakers will be C. Valentine Kirby of Denver, Harriet H. Little of Cripple Creek, Otto F. Dubach of Colorado Springs and Superintendent George L. Hess of La Junta.

—

Let no food impair the powers of the stomach. Eat

DR. PRICE'S WHEAT FLAKE CELERY FOOD

which is the most perfect food for the brain workers, clergymen, lawyers, merchants, growing children, and the muscle working classes. 26

For sale by all Grocers

Empire Theater
REFINED VAUDEVILLE.
Henry Lubelski, Manager.
JOSE MONTOYA,
Mental Wonder.
HARRY SHELDON & CO.
"A Night in Syracuse."
The Enchanted Dancers.
WYATT SISTERS
The Enchanted Dancers.
New Picture Song.
Amateurs Friday Night.
Ladies' Souvenir Matinees, Tuesday and Friday.
Two Shows Nightly, 10 and 20 cents.
Matinee Every Day, 10c.

Concert
First M. E. Church,
Thursday evening, July 30, 8 o'clock.
Foreign and local soloists.
Tickets 25 cents.

Soda Crackers with *crack* to them
Soda Crackers with *snap* to them
Soda Crackers with *taste* to them

Uneeda Biscuit
Oven-fresh Oven-crisp—Oven-clean
5¢ *In dust tight, moisture proof packages. Never sold in bulk.*
NATIONAL BISCUIT COMPANY

The Greatest and Latest
Mt. Manitou and Return.
Manitou Incline Railroad
The Scenic Road.
TICKETS
$1.00 Round Trip
Unlimited stopover privileges on the summit.
Cars every half hour.
Ideal Picnic Grounds.
Pikes Peak Trip via Incline and Burro Lines
Ten Hour Trip After July 29.
Only $3.00 round trip

Fairyland
This Afternoon and Evening.
"INCIDENTS OF THE TRIP NEW YORK-TO-PARIS AUTO RACE"
(Very funny picture.)
"THE CHORUS GIRLS"
(This is fine.)
"THE RUSTIC HEROINE"
(Another good one.)
EXTRA! EXTRA!
Prof. Miller and his troupe of 15 trained dogs. A wonderful act. Remember this is a reality, not a picture.
NEW ILLUSTRATED SONG
Special Music.
5c ADMISSION 5c
Reserved Seats 10c, in Evening.

BUSTER BROWN MINSTRELS
AT GRACE CHURCH PARISH HOUSE
(COR. PIKES PEAK AND WEBER)
MONDAY, TUESDAY, WEDNESDAY
July 27, 28, 29
8 P. M.
GIVEN BY CHOIR BOYS AND WELL-KNOWN LOCAL TALENT.
BRIGHT! SPARKLING! FUNNY!
OLD-TIME END MEN!
ADMISSION, 25 CENTS.

Opera House
Continuous Performance.
Today and All Week.
The greatest novelty ever offered the amusement public.
The Marvelous, Sensational
Cameraphone
That Sings, Talks and Dances.
See, Hear, ALL of the latest New York Successes.
ADMISSION 10 AND 20 CENTS.
Afternoon from 1:30 to 5:30.
Evening from 7:30 to 10:30.

Baker Electrics
We will guarantee them for one year. Twelve models to select from. Ask the man that owns one.
The Miller Auto Co.
Phone 727. 122 N. Cascade Ave.

PEERLESS
Peerless Motor Car
S. S. PIERCE,
DISTRIBUTER.
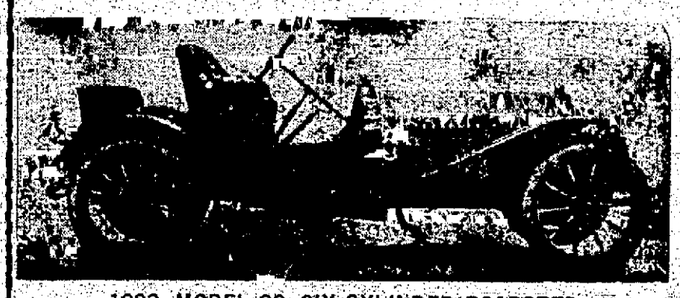
1908, MODEL 20, SIX-CYLINDER ROADSTER.
122 N. Cascade. Tel. Main 729 and 727.
Demonstrations by Appointment.

A Tip To You
Buy all auto and bicycle tires and accessories where you find the largest and best stocks. WE HAVE the MOST COMPLETE stock in the city. Our vulcanizing plant can save you tire bills.
Just received all the Edison Phonograph Records for August.
Weber Cycle and Supply Co.
Phone 466. 6 East Kiowa St.

25 DIFFERENT AMUSEMENTS | AT THE 100 | FUN and FROLIC
Skating Contest Wednesday at 8 p. m.
Two Handsome Prizes
to the Two Most Graceful Skaters
PICNIC PARTIES SOLICITED
Gates Open at 9 a. m.

NEWSPAPER ARCHIVE®

Couture's The French Dyers and Cleaners.

Cut Prices

For One Week

At Couture's

The Art Dyer and Expert Cleaner

CUT PRICES FOR ONE WEEK

Have your dyeing and cleaning done by the largest, the most equipped, the best, the cheapest and the most up-to-date in Colorado Springs.

Lady's Skirt, thoroughly cleaned and pressed ..... 75¢
Lady's Jacket, thoroughly cleaned and pressed ..... 75¢
All Ladies' Skirts, dyed and pressed $1.00
Lady's Waist, plain, cleaned and pressed ..... 50¢
Lady's Waist, fancy, cleaned and pressed ..... 75¢ to $1.00
Lady's Kid Gloves, cleaned, all lengths ..... 10¢

Your old kid gloves dyed to look like new. We are the only ones west of New York who can dye gloves successfully. Organdy and lawn dresses cleaned to look like new, at cut prices.

Men's Suits, sponged and pressed ..... 50¢
Men's Pants, sponged and pressed ..... 25¢
Suits, thoroughly cleaned and pressed $1 00
Fancy Vests, cleaned by our French process ..... 25¢
Straw Hats, cleaned and blocked ..... 25¢
Panama Hats, cleaned and blocked ..... 50¢
Felt Hats, cleaned and blocked ..... 25¢

Hats retrimmed with bands and sweat bands at cut prices.

We have just added a large brick building to our present establishment, with all the latest machinery, and that is the reason we can do first-class work at such low prices. We have also added a contract department where your wardrobe will be carefully cared for. Fill out contract and mail to us and our wagon will call. We work to please.

CONTRACT DEPARTMENT

Of COUTURE'S, the French Dyers and Cleaners, 218 North Tejon Street, Colorado Springs, Colo. Phone 1288 Main

COUTURE'S, the French Dyers and Cleaners, agree, for the sum of $2 00 per month, payable in advance, to clean and press, with minor repairs, Mr ..... wardrobe consisting of Suits, Pants and Overcoats. Fancy Vests, Gloves, Hat and Neckties are not included in this contract. We shall call for and deliver the work once each week.

This contract includes Two Suits, or One Suit and Two Pair of Trousers, or One Suit and Overcoat each week. On failure to pay the stipulated amount, we reserve the right to cancel this contract at any time.

I agree to the terms of this contract.

Name.....

Date..... Street..... No.....

For the Convenience of Our Customers, Leave Work at Our Manitou Branch Office, 223 Manitou Ave

COUTURE'S

We Work To Please **Watch Us Grow**

The French Dyers and Cleaners

Opposite North Park **218 North Tejon Street**

Telephone 1288

Couture's The French Dyers and Cleaners.

Colorado City News

SAFE BLOWERS AT WORK

Use Too Much Nitroglycerin to Accomplish Purpose

Using enough nitroglycerin to blow up the whole building, burglars blew open the safe of the Wagner-Stockbridge Wholesale Liquor company at 731 Colorado avenue early yesterday morning. The safe was blown to pieces and the office fixtures of the company as well as the building, were greatly damaged. Even the money in the safe was destroyed by the shock.

Frank Dodge and Joseph Flynn were arrested on suspicion yesterday near Adams crossing by Chief of Police Wolfe and Captain Rowan. Dodge is 40 years, and comes from Michigan, while Flynn is 35 years old and claims to have come from Iowa. After a long examination of the suspects yesterday, Chief of Police Wolfe came to the conclusion that he had arrested the wrong men, and unless incriminating evidence can be found against the men they will probably be released today.

It is the belief of the police that the job was done by amateurs because of the large amount of nitroglycerin used. Though the explosion occurred at 1 o'clock Monday morning the police were not notified of the burglary until 7 o'clock.

Mrs E Bochmann has returned from Robertson, Colo where she has been visiting her daughter

Frank Shamps of Divide, Colo., who claimed to have been given doped whisky by two Colorado City men was sent back to his home yesterday by Chief of Police Wolfe

In the absence of the family the house of Sydney C Rogers a carpenter at 1611 Hayes street was entered by a burglar Sunday night. Entrance was made through a screen. The burglar was evidently frightened, as nothing was taken from the house. Neighbors say that they saw the man run from the house bareheaded and without shoes on. Rogers reported the burglary to the Colorado City police department but no arrest has been made.

A W Clark has returned from a business trip in Denver

Howard R. Sherman has purchased a house and lot at 103 Jefferson avenue from Chris Schmirer for $1,600

Bessie Densmore, 11 years old, of 1013 Jefferson avenue is seriously ill with typhoid fever

A line of confectionary, all prices, at C. M Sherman's

W N Martin, a noted authority on Philippine questions, and Tully Scott lectured to a large audience in Mack's hall last night.

Jacob Helf and family, who have been visiting friends in Colorado City the last month, left last night for their home in Buffalo, N. Y.

Charged with intoxication, six men were fined $5 and costs each in police court yesterday morning

Alleging that Allen Wilkinson, a negro, drew a knife on her and threatened to kill her Mrs Freeman, also colored, of 618 Colorado avenue, swore out a warrant in Justice Faulkner's court yesterday. Wilkinson will be tried this morning.

The new Grand View hospital at 1126 Lincoln avenue will have its formal opening on the evening of July 31. A reception will be given from 8 o'clock to 10 o'clock

Work is in progress deepening the Suez canal to a minimum of thirty four and one-half feet or ten feet deeper than it was fifteen years ago

Manitou News

Excitement was caused at the Cliff house yesterday when a huge green sea turtle, weighing 150 pounds, and almost three feet in length was brought to the hotel and put into the fountain. The turtle was shipped from San Diego Cal It was bought from the Colorado Commission company for $20

William Barrett Ridgely, the noted banker of Kansas City, Mo., and his wife, spent yesterday in Manitou. After luncheon at the Cliff house, Mr. and Mrs Ridgely went to the summit of Pikes Peak.

W B Kennedy of Thayer, Mo., is spending the summer at the Rustic cottage

Mrs Hayman and children of Kansas City, Mo, are at the Mansions

Charged with assault upon Harold Cullens, a storekeeper, Joseph Deitz, cook at the Mansions hotel was fined $5 and costs by Justice Irvin, yesterday.

Mr and Mrs Frank K. Taylor of Des Moines, Ia, are registered at the Cliff house.

W K. Jones of Wichita, Kan, is a guest of the Hotel Navajo

Earl Clodson of Baltimore, Md., is registered at the Hotel Navajo

Among the arrivals at the Cliff house yesterday were Mrs H J Wendell of St Louis and Anna Schumberger of Pittsburg, Pa.

NEWS OF THE LOCAL COURTS

For the theft of a bicycle from Dr J. T. Muir several days ago, three boys, C. W Alten, Herbert Pomeroy and Frank Long, were yesterday bound over to the district court in the sum of $300 by Justice O. R Dunnington and are being held pending trial. The boys are all between 17 and 18 years of age

A writ of attachment was filed in the district court yesterday by James F Burns against James E Caldwell, the sum claimed being $350 and $30 additional for attorney's fees. The alleged debt has been standing since September 1, 1906.

A friendly suit to have the title deeds to certain property in Colorado Springs corrected, was filed in the district court yesterday by Magdelene Lattner, widow of the late Wendelin Lattner, the defendants appearing in the suit being the children of the deceased. An error was made in the description of the property by reason, it is claimed, of an error in the city plat.

Lawrence Helike, a cook at the Alamo hotel, was yesterday fined $5 and costs by Police Magistrate Gandy for being drunk

Four men charged with vagrancy were yesterday tried in the police court. Joseph Rick a local laborer, was discharged on the promise of good behavior. D. L. Mayhew, a bookkeeper, of Bridgeton N Y., was fined $10 and costs, Alfred Meserver a Maine man, was given a like penalty and J E Johnson, who said he came here from Alabama, was fined $25 but sentence was suspended on condition that he would leave the city

W. A Brown, one of the men charged with robbing A Shapiro's store on July 19, yesterday waived examination in the court of Justice Ruby and was bound over to the district court in the sum of $1,000

Joseph Weathersby and Thomas Walsh, the alleged professional crooks arrested recently in Manitou, are being held in the county jail in default of bonds that have been fixed at $2,000 in each case by Judge W S Morris in the district court. The heavy bonds demanded are explained by the fact that the men are supposed to belong to a gang of professional crooks in Omaha in which cases the bond is furnished by the leader of the gang who prefers losing the amount of the bond usually asked to having the records of his men investigated in court.

ZIELAH
Gold Medal Flour is made on honor
ROSABEL

NO ONE IS RESPONSIBLE

Coroner's Jury Holds Inquest Over Martha Williams.

Blame for the death of Martha Williams the 12-year-old girl who died from injuries received in the Short Line wreck last Thursday, is not fixed on any person or corporation, according to the verdict of the coroner's jury, which held an inquest yesterday morning. The verdict which was returned by a jury composed of W. Birmingham foreman, M. A Mayhew, J H Spohr, R R Bingham, Peter Schmitt and Charles Fical is as follows:

Martha Williams came to her death in Colorado Springs El Paso county, on July 24, 1908, from injuries received from the turning over of a passenger coach on the Colorado Springs and Cripple Creek District railway on July 23, 1908. And we find that the accident was caused by the front truck of the car in which she was a passenger, leaving the rail at or near a joint in the track, causing the car to turn over.

NEW YORK AND PHILADELPHIA
can not be more pleasantly or conveniently reached than by the Grand Trunk-Lehigh Valley double track route via Niagara Falls. Solid through trains of coaches and sleeping cars. Magnificent scenery

For descriptive literature apply to Geo W Vaux, A G P & T. A., Grand Trunk Railway System, 135 Adams St., Chicago.

FUNERAL SERVICES OF OF DONALD A. HELMER

The funeral services of Donald A Helmer were held from the home of his mother, 1308 Grant avenue, Friday morning at 10 30 o'clock. The home was filled with sympathizing neighbors and friends who gathered to pay the last tribute of love and respect to one who has lived the past seven years on the west side and was always a favorite with the boys. The services were conducted by the Rev Mr Griffin of the Second Presbyterian church. One impressive feature was 40 boys of young Helmer's acquaintance, who attended the funeral marching in a body to the home and assisted as pallbearers. They stood with uncovered heads as the casket was borne from the house and escorted it to the cemetery. The floral tributes were many and beautiful, one piece from the west side boys being a harp standing four feet in height. A beautiful pillow was sent by employes of the Golden Eagle mill and a wreath by boys of the Premium grocery. There were also many flower bouquets from friends. Mrs Helmer has the sympathy of a large circle of friends in her hour of trouble

At the present rate of excavation, Pompeii will not be entirely uncovered before the year 1870.

KINGSFORD'S OSWEGO CORN STARCH

Sixty-six Years of Superiority.

Just the thing to go with all kinds of fresh or stewed fruit, either as a delicate sauce to pour over the fruit or as a blanc mange or pudding to serve with it.

Before another meal drop postal for

"Original Recipes and Cooking Helps"

and learn what a practical cooking aid Kingsford's Oswego Corn Starch really is. Its many uses will surprise you.

For making custards, blanc manges, ices, puddings—all dishes that depend for goodness upon corn starch quality—Kingsford's has been chosen by best cooks for three generations

Grocers—pound packages—10c

T. KINGSFORD & SON, Oswego, N. Y.
National Starch Co., Successors

Shopping

for a couple of hours maybe all day. Big crowds push and bustle bad air hot outdoors and hotter indoors. Head aches throat and mouth dry so thirsty that water won't satisfy nerves quivering just plain tired through and through.

Drink

Coca-Cola

It will relieve the fatigue, quench the thirst as nothing else will, quiet your nerves and refresh and invigorate you. Palate pleasing.

Delicious Wholesome Thirst-Quenching

GET THE GENUINE

5c. Everywhere

NEWSPAPER ARCHIVE®

New Reductions

Bigger Cuts Than Ever Before

Your choice of any suit in our store (including blues and blacks), none reserved, worth $25.00, $27.50, $30.00 and $32.50. They all go this week at...$16.75

28 of our best $18.00, $20.00 and $22.50 blue serge suits, with vests, good weight, extra well made, all sizes. This week...$12.50

All Men's and Young Men's outing trousers, regular price $3.50 and $7.50. This week ...ONE-FOURTH OFF

Your choice of any two-piece suit in our store (including blue serges), worth up to $25.00 and $30.00, none reserved. They all go this week.....$15.00

All our regular $18.00, $20.00 and $22.50 suits, in grays, browns and new shades, all sizes. This week $13.50

One lot Men's suits, in small sizes only, worth from $13.50 to $20.00, none larger than 36 size. This week $7.95

Another cut in cheaper two-piece suits:

All $22.50 two-piece suits $10.00

All $20.00 two-piece suits $9.75

All $15.00, $16.50, and $18.00 two-piece suits cut to. This Week.....$7.50

One lot Men's suits, only one or two of a kind, nearly all sizes, worth $15.00, $18.00 and $20.00, 50c on the dollar. This Week $9.75

100 regular khaki suits (government style), just right for hunting and fishing or mountain climbing, worth $4.00, coat and pants only. This week.....$2.25

Remember when we cut prices we cut prices on all our suits. We do not hide the best ones. Every suit is left on our tables until sold. We also include all blacks and blues. We press and alter all suits in our own shop Free of Charge.

OUR GUARANTEE GOES WITH EVERY GARMENT NO DIFFERENCE HOW MUCH THE PRICE IS CUT.

All Men's and Boys' straw hats—except Dunlaps. They all go, none reserved.

One-Half Price.

Kobkins ON THE CORNER

WILL BE A BIG MINE

PROSPECTS OF PRINCE ALBERA COMPANY GOOD.

Tunnel Is Being Driven to Encounter Gold Dollar Flat Vein—Work Is Being Done Systematically.

Special to The Gazette.

CRIPPLE CREEK, July 27.—The Prince Albert Gold Mining company, which is working its own property, located on the southeast slope of Beacon hill, is now driving the new tunnel from the gulch at the rate of seven and one-half feet per day, employing seven men divided into two shifts. Very recently the company installed an entirely new plant of machinery, with a four-drill compressor, which is run by an electric motor. The tunnel has now been extended for a distance of about 50 feet. It is expected that this tunnel will have to be driven for a distance of some 1,200 feet before the junction of a dyke and the celebrated Gold Dollar flat vein, which is now known to penetrate this property, is encountered. The conditions are such and the prospects so good that those who have investigated the property are enthusiastic in saying that one of the largest mines of the camp should be opened up on this property.

The tunnel is being extended on a vein which is about six feet wide and values running from $6 to $8 are obtainable, but no attempt is now being made to save any of this ore.

The Gold Dollar flat vein, which is being worked by the Beacon Hill Development company, is producing over 20 cars of ore a month and the average value of the ore is in the neighborhood of $30 in gold to the ton. This flat vein is found at a depth of about 635 feet, and it is 13 feet thick and is from 60 to 70 feet in width. The company is working two shifts. This is the vein for which the Prince Albert company is driving, and, according to report, there is but little question that this flat vein is running directly toward and undoubtedly into the Prince Albert territory.

During the early days, the Prince Albert produced considerable ore at surface, but after some desultory development work, the property was only worked intermittently and with varying success. However, the company is now going at the mining business in a thorough and systematic manner. It will be some time during the winter before the tunnel is completed but there is a splendid possibility of encountering ore before the ultimate destination is reached.

COLORADO SPRINGS STOCK QUOTATIONS

Furnished by Otis & Hough, brokers.

MINES.

	Bid	Ask.
Acacia	65	66½
C. C. Con.	03½	03¾
C. K. & N.	05¾	06¾
Dante	06	07
Dr. Jack Pot	65	65¾
Elkton	58	58½
El Paso	34	37
Fanny Rawlins	10½	11¾
Findley	22	24
Gold Dollar Con.	06	06¼
Isabella	29	29½
Gold Sovereign	02¾	03¼
Jack Pot	03½	04½
Last Dollar	01¾	.
Lexington	02½	02½
Mary Cashen	01¾	02
Mary McKinney	25	27
Mollie Gibson	03	04⅛
Moon Anchor	01⅞	01½
Old Gold	02	03
Pharmacist	03	03½
Portland	96½	1 01
Prince Albert	01¼	01½
Vindicator	81	81½
Work	08½	09

UNLISTED.

	Bid.	Ask.
Golden Cycle	42½	1.00
Jerome Sample	02	02⅛
Jerry Johnson	03⅞	05
U. G. M.	03⅞	04

PROSPECTS.

	Bid	Ask.
Banner	01⅜	01½
Blue Bell	02	05
Bob Lee	.	01
Buckhorn	005	.
C. C. & M.	008	.
C. & C. C.	.	02
Des Moines	.	02
Gould	01⅜	02
Hart	01½	.
Ida May	..	03
Keystone	..	01½
Little Bessie	004	005
Little Nell	02½	..
Little Puck	007	01
Mary Nevins	01¾	01⅝
Mt Beauty	02½	04½
National	005	01
New Haven	003	.
Pilgrim	.	03
Raven	005	01
Republic	009	02
Requa S	02½	04
Robert Burns	004	..
Rose Maud	01½	02
Rose Nicol	008	01½
St. Thomas	004	..
Teutonic	005	..

MISCELLANEOUS.

	Bid.	Ask.
Aola	004	..
Black Jack	004	.
Colo G. C.	002	004
Easter Bell	001	..
Fauntleroy	..	03
Favorite	002	005
Flower of West	0045	008
Gold Hill	.	008
Grace	001	005
Greater G. B.	002	.
Kitty Gold	001	005
Matoa	01¾	..
Mariposa		01
Missouri	005	01
Montreal	.	02
Nellie V.	001	01
O. K.	003	..
Pointer	0025	0045
Progress	002	..

SEPARATE SALES.

MINES—Acacia, 1,000 at 6; C. K. & N., 1,000 at 6; Doctor, 2,000 at 5; Elkton, 1,100 at 58¼; Findley, 1,000 at 22½; Isabella, 3,000 at 29.

PROSPECTS—Requa S., 1,000 at 3.

FAVORITE DENVER TRAIN.
Leaves 8.45 a. m. via Rio Grande.

200,000

Acres land near Denver, $5 to $15 acre, easy terms, any size tract you want, big profits sure. Write COLORADO LAND HEADQUARTERS 818 17th St., Denver, Colorado

PICTURE ROCK FOUND

GREGORY LESSEES MAKE REMARKABLE FIND.

Ore, Which Will Run Dollars to the Pound, Is Being Sacked for Shipment.

Special to The Gazette.

CRIPPLE CREEK, July 27.—It is reported on reliable authority that Messrs. Nelson and Olson, who took a lease a few months ago on the Gregory of the Elkton company on Raven hill, are now breaking ore which is being sacked, so rich is it, between the 400 and 500-foot level. The ore, according to rumor, will run well up in the pictures, or, in other words, dollars to the pound.

The rich streak is several inches in width, and the vein is nearly seven feet wide, and the entire vein matter, exclusive of the rich streak, is giving values in carload lots of from three to five ounces in gold to the ton. These operators went into this mine in the stope which produced not to Lou Hayden over $250,000, and it is the belief that they have encountered the continuation of the shoot which made Mr. Hayden rich in one year's time. If the present shoot holds out, and there is every indication that it will, the present lessees will, without doubt, make a handsome fortune before the expiration of their lease. A tonnage of from three to five cars per week is now being maintained.

SAN FRANCISCO MINING STOCKS

Quotations Furnished by Wm. A. Otis & Company.

COMSTOCK.

	Bid.	Ask.
Ophir	2.32½	2.35
Mexican	92	93
Gould & Curry	18	..
Con. Va.	92	93
Savage	22	23
Hale & Norcross	23	24
Yellow Jacket	35	..
Belcher	31	34
Confidence	.	90
Sierra Nevada	34	35
Exchequer	17	..
Union	31	35

TONOPAH.

	Bid.	Ask.
Toropah Nevada	7.72½	.
Montana Tonopah	1.45	..
Tonopah Extension	91	93
MacNamara	72	73
Midway	75	..
Tonopah North Star	69	..
Ohio Tonopah	..	01
West End Cons.	..	74
Rescue	97	..
Tonopah & California	..	03
Golden Anchor	02	03
Jim Butler	31	32
Cash Boy	..	02
Home	..	02
Monarch Pitts. Exten.	03	..
Golden Crown	..	04

GOLDFIELD.

	Bid.	Ask
Sandstorm	.	36
Col. Mt.	25	26
Jumbo Ext.	34	35
Vernal	04	..
Pennsylvania	..	02
Kendall	16	.
Booth	28	30
Blue Bull	13	..
Adams	05	06
Silver Pick	20	21
May Queen	06	..
Nevada Boy	03	04
Black Butte Ext.	02	03
Blue Bell	05	06
Dixie	02	03
St. Ives	29	..
Conqueror	07	..
Black Rock	02	..
Lone Star	09	10
G. Wonder	.	02
Potlatch	10	12
Oro	12	13
Kendall Ext.	..	01
Sandstorm Ext.	..	07
Mayne	.	02
Atlanta	25	26
Great Bend	35	36
Empire	03	04
Red Top Ext	12	13
Florence	3.15	3.17½
Dfield B. B. Cons	19	20
Goldfield Daisy	78	79
Combs Fraction	1.67½	1.70
Great Bend Ext	07	08
Great Bend Annex	07	09
B. B. Bonanza	02	.
Kewanos	42	43
Portland	09	..
Crackerjack	66	68
Frances Mohawk	15	..
Red Hills	25	26
Mohawk Ext.	06	
Yellow Tiger	07	
Yellow Rose	02	..
Goldfield Cons.	5.72½	.
Dfield Triangle	07	08

BULLFROG.

	Bid	Ask.
Original	01	02
Bullfrog Mining	04	
Mont Bullfrog	..	01
National Bank	03	..
L. Harris	..	01
Amethyst	04	..
Gold Bar	04	..
Steinway	02	..
Mayflower Cons.	07	08
Montgy Sho Ext.	.	03
Golden Sceptre	01	02
Montgy Mt.	06	.
Homestake Cons		41
Tramp Cons		

MANHATTAN.

	Bid.	Ask.
Manh Cons	08	09
Manh Min Co.	.	02
Dexter	05	07
Mustang	05	07
Little Grey	02	
Orig. Manh	.	03
Broncho	01	.
Pine Nut	01	..
Stray Dog	02	..

OTHER DISTRICTS.

	Bid	Ask
Fairview Eagle	1.70	
Nevada Hills	1.10	..
North Star Wonder	10	.
Boulder	05	..

KANSAS CITY GRAIN AND PRODUCE MARKET.

KANSAS CITY, July 27.—Wheat unchanged. July, 84¾; Sept., 84¾; Dec., 86¼; cash No. 2, hard, 91@95, No. 3, 86@92, No. 2, red, 89@89½, No. 3, 87.

Corn ½@1c lower. July, 75; Sept., 70¼; Dec., 54⅝, cash, No. 2, mixed, 78½@76; No. 2, white, 79, No. 3, 78½@79.

Oats unchanged. No. 2, white, 54@56, No. 2, mixed, 50@52.

Rye, 73@77.

Hay steady. Choice timothy, $9.50@10.00; choice prairie old $9.00, new, $7.50@7.75.

Butter steady to firm. Extra, 21; packing stock, 16.

Eggs firm. Fresh extras, 19½; current receipts, 15.

Receipts, wheat, 652 cars.

REAP GOLDEN HARVEST

LEASERS OF CRIPPLE CREEK ARE FARING WELL.

Hundreds Are Working on Royalty System and Are Making Handsome Profits.

CRIPPLE CREEK, July 27.—Hundreds of lessees are at present operating at a profit in the Cripple Creek district, and among the most successful of these is L. A. Van Tilborg, mayor of this city. Van Tilborg is mining on three different properties and each of his leases are good paying propositions. At a depth of 250 feet in the Wilson of the Free Coinage group on Bull hill, he has opened a two-foot vein which carries values of three and four ounces gold to the ton. A large amount of development work is being done on the property.

The lessee is operating at a depth of 450 feet in block 24 of the El Paso ground, on Beacon hill, where he is breaking ore from three to four feet wide and shipping from 10 to 12 cars each month. The ore is of grades ranging from one and a quarter to two and a quarter ounces with a slight increase in values noticeable in the last few days.

With Fred Baker as a partner Van Tilborg is working the Comanche Plume, on Battle mountain. Operations are conducted through a tunnel 250 feet into the mountain side and a four-foot vein is under development. Sinking on the vein is in progress, and while this work is being done the ore body is averaging $25 to the ton. More lessees are at present working on Battle mountain and Bull, Raven, Gold and Beacon hills than in any other sections of the district.

Although the heavy rains of last week greatly interfered with the hauling of ore from properties not connecting with the railroads, no falling off in ore tonnage can be noticed, as the mines having car service were using all of the rolling stock available. It is predicted that the tonnage for July will be heavier than that of any previous month of the year and that a slight increase in values will be shown.

Although dump lessees are shipping large quantities of ore, there have been enough strikes this month to more than stand off the low-grade values, and indications point to the July output being in the neighborhood of $1,500,000.

The World's Best Climate

is not entirely free from disease, on the high elevations fevers prevail, while on the lower levels malaria is encountered to a greater or less extent, according to altitude. To overcome climate affections, laxitude, malaria, jaundice, biliousness, fever and ague, and general debility, the most effective remedy is Electric Bitters, the great alterative and blood purifier, the antidote for every form of bodily weakness, nervousness, and insomnia. Sold under guarantee at all druggists. Price 50c.

BUSINESS MAN'S SPECIAL
VIA RIO GRANDE.
LEAVE, 8:45 A. M.
ARRIVE DENVER, 11 A. M.

GREW UP IN A POLICE STATION.

Twenty years old and never having passed two successive days without being in a police station—that is the record of Thomas Gershon, 1820 Locust street. Thomas has never been arrested in his life, either; nor is he an employe of the police department.

Thomas was born on Grand avenue, in a house next to No. 4 police station. The news that there was a new baby upstairs interested the big policemen immediately and they brought the infant into the station and passed him around for inspection. Thomas's nurse took him into the station downstairs to be admired by the policemen almost every day, until he became old enough to crawl, when he went by himself. Thomas was never afraid of a policeman—to him the blue coat was the insignia of friendship. The big "cops" used to buy watermelons and bananas for Thomas, and stories of his gastronomic feats in that line are told by the older members of the force today. When Tom became old enough to discard dresses, the policemen had a regulation patrolman's outfit made for him, and he was installed as official mascot of No. 4 station.

When Tom was 12 years old, he was given charge of the children's jail in the station house. There were four cells on the ground floor at the old station and one dark cage down in the cellar. When children were brought in for throwing stones or other peccadillos, Thomas was given the key to the dark cell hole and told to lock them up.

All during his boyhood Tom spent most of his time around the station, learning the ins and outs of the police department, the procedure of courts and the psychology of the criminal classes as well as if he were making the study of these things his life work.

When he was 15 years old he did his first detective work. One night Tom's [illegible] bag of oats. Thomas assigned himself to a chase of the robbers, and by following the trail of the oats that dropped from the bags he was able to discover the hiding place of the thieves and secure their capture and conviction. After that Tom was a volunteer worker on many well known cases, and he gradually acquired a reputation as a promising detective.

Hay's Hair Health

RESTORES GRAY or FADED HAIR to its NATURAL COLOR and BEAUTY

No matter how long it has been gray or faded. Promotes a luxuriant growth of healthy hair. Stops its falling out, and positively removes Dandruff. Keeps hair soft and glossy. Refuse all substitutes. 2½ times as much in $1.00 as 50c size.

IS NOT A DYE.

Philo Hay Spec. Co., Newark, N. J.

$1 and 50c bottles, at druggists.

HEFLEY-ARGULARIUS DRUG CO.

GRAIN MARKETS WEAK

IDEAL WEATHER FOR GROWING CROPS RESPONSIBLE.

Wheat, Corn and Oats Show Decline at Close—Provisions Are Also Lower.

CHICAGO, July 27.—Ideal weather for the new crop caused decided weakness today in all grain markets on the board of trade. At the close wheat for September delivery showed a net loss of 1¼ to 1⅝. Corn was down 1¼. Oats were 1⅛@1¼ lower, and provisions 2½@5 to 27½@30 lower.

The wheat market opened weak and developed additional weakness as it advanced. At the outset the market was depressed by the continued favorable weather in the northwest and by the weak tone of European cables. Later a liberal increase in the movement of new wheat in the southwest and increase of 1,022,000 bushels in the American visible supply caused still greater weakness. Although shorts were active buyers late in the day, owing to reports of a brisk export business, the market continued heavy and closed weak at almost the lowest point. September opened ⅛@¼ to ⅝@½ lower, at 90⅞ to 90½, sold off to 89¼ and closed at 89⅝. Clearances of wheat and flour were equal to 369,000 bushels. The amount on passage decreased 300,000 bushels. Primary receipts of 596 cars, against 561 last week and 255 a year ago.

Corn was affected by a decline at Liverpool and by the hot "forcing" weather. The market was weak all day and selling was general. September opened ⅛ to ⅞ lower, at 75⅝ to 75⅞, sold off to 74⅞ and closed at 75⅛. Local receipts were 141 cars.

Oats were extremely nervous, and prices fluctuated over a wide range. July advanced from 52½ at the opening too 54. Later the price dropped back to 50¾ on a 2 to 5c break in prices. The close was weak, with July 51. September closed at 42⅞@43. Local receipts, 137 cars.

Provisions were weak. The market was poorly supported. At the close, September pork was off 27½@30, at $15.25; lard was down 2½@5, at $9.22½@$9.25; ribs were 5@7½ lower, at $8.67½.

Furnished by Otis & Hough, brokers.

	Open.	High.	Low.	Close.
Wheat—				
July	90⅝	90½	89⅝	89¾
Sept.	90¼	90½	89¼	89⅜
Dec.	92½	92¾	91¼	91⅜
Corn—				
July	76¾	76⅞	76¼	76¾
Sept.	75⅞	75⅞	74⅞	75⅛
Dec.	61⅝	61⅝	60⅝	61
Oats—				
July	52	54	50¾	51
Sept.	43	43¼	42⅞	42⅞
May	44¾	45⅝	44⅝	44¾
Pork—				
July	15.30	15.30	15.25	15.25
Sept.	15.60	15.60	15.25	15.25
Oct.	15.65	15.65	15.32	15.37

MONEY ON CALL.

NEW YORK, July 27.—Money on call easy, 1@1¼ per cent; ruling rate, 1¼ per cent; closing bid, 1 per cent; offered at 1¼ per cent; time loans firm and very dull; sixty days, 2 to 2¼ per cent; ninety days, 2¼ to 2½ per cent; six months, 4 per cent.

NEW YORK COTTON.

Furnished by Otis & Hough, brokers.

	Open.	High.	Low.	Close.
July	9.30	9.75	9.30	9.75
Aug.	9.37	9.74	9.36	9.74
Sept.	9.33	9.32	9.35	9.32
Oct.	9.29	9.28	9.27	9.28
Dec.	9.13	9.20	9.10	9.19
Jan.	9.08	9.16	9.04	9.15

WOOL MARKET.

ST. LOUIS, July 27.—Wool firm, territory and western mediums, 15@18; fine mediums, 10@15c; fine, 9@12c.

POPULAR DENVER TRAIN.
6:15 P. M., VIA RIO GRANDE.
PARLOR AND DINING CARS.

FAVORITE DENVER TRAIN.
Leaves 8:45 a. m. via Rio Grande.

A NIFTY SPOT

Every time it gets too outrageously hot in this blessed town of sweet extremes I give myself mental treatment and think of the happy summer time when I stopped at Glacier, a C. P. station in the Canadian Rockies, which is a nifty spot and no mistake, and about as restful, too, as can possibly be imagined. A man with nervous prostration has been known to go there to die and in three days be so much improved that he could sit on the business end of a tack without appearing excessively annoyed.

The great Great Glacier is about a mile and a half from Glacier house, the inevitable Canadian Pacific hotel, but amid its gigantic surroundings and in the filtered and pasteurized air they have put there it doesn't look a third as far away as that. Its slowly receding front, with crevices of abysmal depth cutting across its surface, is only a few hundred feet above the level of the railway. Good trails have been made out to it, and its exploration is not difficult with a guide. But the guide is a necessity. He takes you in and he also tells you when to come out. For a cold storage warehouse or a refrigerating plant is nothing to the Great Glacier. Given its facilities, I'll wager that some of the big hotels, which are now able to keep game and things a year or so without killing the guest to whom they finally serve it, could make it a couple of decades without violating the pure food law. Chilblains, pneumonia and others of that happy family lurk in every corner of the Great Glacier, and in addition there is always the danger of getting lost in some of the immense ice caverns. But oh, it's joyously cold!

This big chunk of ice is said to be greater than all those of Switzerland combined, though we hear more of the Swiss natural ice department in a minute, through the medium of good advertising, than we do of this Great Glacier of Illecillewaet in a month. Anyhow, it covers 200 square miles. Just think of it! Two hundred square miles of solid ice!

Isn't that a great, grand thing to dream of just about now? Just think of it hard enough—200 square miles; count them 200, and you'll go indoors and put on your winter flannels.

Controlled by the Chinese government, telephone lines are being erected to connect all the principal towns of the vast empire.

PROFESSIONALS FAIL

ATTEMPT MADE ON MARKET TO PROLONG RALLY.

Reactionary Tone Asserts Itself on Stock Exchange—Taft's Speech Worries Londoners.

NEW YORK, July 27.—The reactionary tone which reasserted itself in the stock market today seemed to be based on technical causes largely. Lack of news to afford any other explanation corroborated this view. The professional element came to the conclusion that the strong rally on Saturday was due to a driving of the short interest rather than to a resumption of accumulation by the large forces which have been back of the market for several weeks past. An attempt was made to extend this movement early today. The distribution of buying orders was made to look as though coming from the strong interests, which have supported prices for a considerable period past. The weight of the selling orders on the advance created the suspicion that this demonstrative buying was designed to cover efforts to realize. Prices consequently turned downwards. There were some selling orders for London account which aggravated the depression.

The London selling was said to be due to an unfavorable view of the effect on financial affairs to be looked for from Judge Taft's speech of acceptance of the Republican nomination. Reports were current that abstracts of the speech were published today in London. Where supporting measures have appeared heretofore to absorb stock offerings, these were lacking today. Last week's heavy distribution of speculative holdings had proceeded to a degree apparently that left a powerful element in the speculation indifferent to the course of prices or actively favoring a decline to afford favorable opportunity for getting back stocks sold at the advance. General conditions remained unchanged.

Some very large estimates of the spring wheat crop were current, and the downward course of commodity prices indicated the hope regarding all the important crops. Railway officials admitted only moderate improvement in traffic.

Iron and steel reports were favorable, but some fears were felt that the quarterly report of the United States Steel Corporation, to be given out tomorrow, would prove disappointing. The extent to which the steel shares have risen in market value seems to promise a good report, and speculative holders were disposed to take their profits rather than risk a disappointment on the publication. The quick sale of the $18,000,000 Central Pacific bonds by the bankers who took them from the railroad company, were regarded as removing one motive for supporting values heretofore existing. The decline was interrupted several times, but as often renewed.

Bonds were irregular. Total sales, par value, $2,458,000. United States 2s, registered, declined ⅝ and the 2s, coupon, advanced ⅛ on call.

Am. Cotton Oil	34	34	33½	33½
Am. Woolen	24	24	24	24
Am Sugar	132	132	130¾	130¾
Am. Locomotive	53¾	54¼	53½	54
Am. Smelter	88⅛	88½	86⅞	86⅞
Am. Car Fdry	39½	39½	39	39
Am C Fdry pfd.	102⅝	102¾	102¾	102¾
Atchison	87	87½	86⅝	86⅞
Anaconda	46¼	46¼	45	45⅛
Am. Copper	73¾	74¼	73⅛	73½
B. R Transit	52½	52¾	51⅝	52⅛
Bal. & Ohio	93	93¼	92⅝	92⅞
C., M. & St. P.	141¼	141⅞	139	139⅞
C. & N. W.	159	159	158	158
C., R. I. & P.	17⅞	17¾	17½	17½
C., R. I. & P. pfd	34	34⅛	33⅛	33⅝
Ches. & Ohio	42½	43⅛	42½	42¾
Canadian Pac.	169	169¼	167⅝	168½
Colo Southern	23⅝	23⅝	22	22¼
C F & I	33	33	31¾	32
C. & G. W.	6⅞	6⅞	6⅞	6⅞
D. & R. G.	27¼	27¼	27¼	27¼
Erie	22⅝	23⅛	22⅝	22¾
Erie 1st pfd	39⅞	39⅞	39	39
Great North. pfd	136⅞	137	135½	136
Gen. Electric	146	146¼	145¼	145¾
Greene Cananea	11	11¼	10⅞	11
Illinois Cen.	142	142¼	141	141½
L. & N.	169¼	169¼	167¾	168½
M. K. & T.	31⅛	31⅝	30½	30½
Missouri Pac.	56	56	52½	53
National Lead	71	71¼	70	70½
N. Y. Central	108⅞	108⅞	106⅝	107¼
N. & W.	74½	74½	74	74
N. Y. Con. Gas	140¾	141	138	138¾
N. Y., O. & W.	42¾	43	41⅝	41¾
Northern Pac.	141	141¼	140	140⅞
People's Gas	95½	95¾	94½	94½
Pennsylvania	124⅞	125¼	124⅛	124⅛
Pacific Mail	26⅞	26⅞	26⅝	26⅝
P. S. Car Co	33½	33¾	32½	32½
Reading	118¼	118⅞	117⅛	117½
R. I. & Steel	21¼	21¼	20½	20½
Southern Ry.	19	19¼	19¼	19¼
Southern Pac.	93	93¼	91½	91
Texas Pac.	24¾	24¾	24¼	24¾
Tenn. Copper	36½	37	36	36
Union Pacific	154¼	155⅞	152⅞	152¾
U. S. Rubber	28	28	28	28
U. S. Steel	45⅛	45⅝	44⅛	44⅞
U. S. Steel pfd.	108⅞	108¾	108	108¼
Utah Copper	37⅞	38	37	38
Va.-Car. Chem.	25¾	25¾	25¼	25¼
Wabash	12⅛	12⅛	12⅛	12⅛
Wabash pfd.	25¾	25¾	25¾	25¾
Wisconsin Cen.	21½	21½	21	21⅛

Money closed, 1@1¼ per cent.
Total sales, 741,800.

STORY OF GENERAL WRIGHT.

From the New York Evening Post.

At the age of 15, General Wright joined the Confederate army and soon made a way for himself by his exceptional judgment and fortitude. He served under Breckinridge's command, and was rapidly advanced to be a lieutenant of infantry. He fought with determination, and displayed tact and discretion. At the battle of Stone river his older brother, Eldridge, was killed. A soldier hurried to the front to find young Wright, who was then in the midst of a charge.

"Your brother has been killed, sir," explained the soldier.

"Then take his body to the rear," was the command, and the young officer moved straight forward with his company.

It was not till the battle was over that he hastened to verify the news and prepare his brother's body for burial.

Mrs. Winslow's Soothing Syrup

Has been used for over SIXTY-FIVE YEARS by MILLIONS of Mothers for their CHILDREN WHILE TEETHING, with PERFECT SUCCESS. It SOOTHES the CHILD, SOFTENS the GUMS, ALLAYS all PAIN; CURES WIND COLIC, and is the best remedy for DIARRHŒA. Sold by Druggists in every part of the world. Be sure and ask for "Mrs. Winslow's Soothing Syrup," and take no other kind. Twenty-five cents a bottle. Guaranteed under the Food and Drugs Act, June 30th, 1906. Serial Number 1098. AN OLD AND WELL TRIED REMEDY.

RIO GRANDE

Special Rates

Denver and return...$2.50
Pueblo and return...$1.50
Royal Gorge and return...$3.80
Leadville and return...$8.00
Glenwood Springs and return...$10.00
Grand Junction and return...$14.00
La Veta and return...$4.35
Wagon Wheel Gap and return...$10.50

Other State Points One Fare for Round Trip

Around the Circle

via Grand Junction

$25.90

Salt Lake City and Ogden

$20.00

Dates of sale every Tuesday, June 2d to Oct. 13th.

Limits, Points between Denver, Canon City, Walsenburg and Trinidad, ten days. Other points thirty days. Stopovers allowed.

Next Saturday Royal Gorge $3

Special train leaves 8:30 a. m. Returns 5:30 p. m.

Friday and Saturday

Glenwood Springs and return...$10.00
Wagon Wheel Gap and return...$10.50
Ten Days Limit.

$50.00

Pacific Coast Points

June 1st to Sept 15th. Final limit Oct. 31st.

Liberal Stopovers.

NewspaperARCHIVE®

WANTED—MALE HELP.

WANTED—Brick mason to exchange work for lots; part cash paid.
THE HASTINGS-ALLEN CO.
110 N. Tejon St.

WANTED—Common laborers and carpenters to exchange work for lots; part cash paid. The Hastings-Allen Co., 110 N. Tejon.

SALESMAN WANTED—Sell retail trade; $75 to $175 per month and expenses or commission. Experience unnecessary. Hermingsen Cigar Co., Toledo, O.

MEN WANTED—30 men for construction work. The Empire Water and Power Co. Apply 303 Mining Exchange building.

WANTED—Cooks, $40 to $50; 4 arm waiters, $8 to $10. Colo. Free Employment office, 11 N. Nevada.

AMATEUR vaudeville performers at once. Apply Mr. Brown, Empire Theater office.

TEAM work wanted in exchange for merchandise. Maddocks, 21½ Pike's Peak.

BEST help furnished free; orders filled promptly. National Agency, 30 S. Tejon.

WANTED—Carpenter work in exchange for Mdse. Maddocks, 21½ Pikes Peak.

COMMON labor wanted in exchange for Mdse. C. E. Maddocks, 21½ East Pike's Peak Ave.

BRIGHT young man can work way through business college. Phone 621.

STENOGRAPHER at Colorado Midland office, 9 N. Tejon St. Call today.

WANTED—Experienced hotel solicitor and porter. Elk hotel.

BIG discount now before fall rush. Zigzag Twentieth Century Business college.

WANTED—Good, steady horse cuffer. Alamo Livery.

WANTED FEMALE HELP.

WANTED—Two well dressed, intelligent young ladies to take orders in city. $12 weekly. Call after 4. Miss Royerift, 321 E Bijou street.

FOR adoption, girl 11 years old, in family of means and refinement. Room 3, Albany, 123 S. Cascade.

AMATEUR vaudeville performers at once. Apply Mr. Brown, Empire Theater office.

WANTED—An apprentice at Mrs. Anna Bethman's Hair Dressing Parlor, 27 E. Kiowa.

WANTED—Competent French or German woman to care for child 3 years old; must have references. 1320 Wood Ave.

WANTED—A healthy girl to do general housework. Apply Suite 27 E. O. Bldg.

WANTED—Pantry women, seconds and side cooks at Hotel Navajo, Manitou.

WANTED—Four mangle girls at the Colorado Springs Laundry.

BIG discount now before fall rush. Zigzag Twentieth Century Business college.

FIRST-CLASS hand ironer, apply Model laundry. Phone West 35.

Employment bureau, 305 DeGraff Bldg. Best help furnished. Phone 565. Mrs. Rhind.

WANTED—Silver pantry girl for Broadmoor Casino.

WANTED—Waitresses, at the Plaza hotel.

WANTED SITUATIONS.

YOUNG lady with long business experience, (5 years with last firm), wishes permanent position, with good salary. Stenographer and bookkeeper. Address K-18 Gazette.

YOUNG man attending business college, desires place to work mornings and evenings, for room and board. Phone Main 1745.

WANTED—By young woman, experienced and reliable, permanent position as bookkeeper or cashier. Address H-22, Gaz.

SITUATION as maid in hotel or housekeeper in small family. Room 2, Albany, 123 S. Cascade Ave.

DRESSMAKER wants day engagements or will work home, first-class. 626 E. Willamette.

WANTED—Position by good cook in small family. K-49, Gazette.

GIRLS want sewing, $1.50 per day. 217 North El Paso St.

GENERAL housework wanted by two Swedish girls. Call 11 W. Boulder.

WANTED—General housework or washing and ironing. 516 E. Cimarron.

GOOD laundress wants bundle laundry. 307 S. Weber St.

BUNDLE washing wanted; work called for and delivered. Phone Black 451.

WANTED MISCELLANEOUS.

WANTED—To rent a reclining wheel chair, with rubber tires and easy springs, for one month or more. Apply 1232 N. Weber St.

ELDERLY lady wishes lady to share small cottage; small rent; company desired. 324 Cheyenne Boulevard, Colorado Springs.

WANTED—One or two four or five-room houses to move; must be cheap for cash. Address K-42, Gazette.

WANTED—Use of piano for care. Address K-6 Gazette.

SHOE repairing called for and delivered. Phone Main 1852. Electric Shoe factory.

WANTED—To buy a good violin. Call 110 South Weber street.

WANTED—To buy a man's ticket to Chicago. H-184, Gazette.

CASH paid for men's clothing. Write or call 13½ E. Huerfano St.

OSTEOPATHY.

DR. M. DIAZ, osteopath; electric-thermatorium. 124 S. Tejon. Phone Main 1425.

CHIROPODY.

CORNS, bunions, ingrown nails cured; no pain. Mrs. McWayne, 408 DeGraff Bldg.

SEWING MACHINES.

SECOND-HAND sewing machines in good order for sale at greatly reduced prices. 18 E. Pikes Peak.

THE GAZETTE IS DELIVERED EVERY DAY IN THE YEAR FOR 60 CENTS A MONTH.

TO RENT—FURNISHED HOUSES.

CHARMING little home, four rooms, modern, furnished neatly; till September 1; rent reasonable. Call or phone 1948 before 7:30 a. m. or after 6:30 p. m. 1217 North Prospect.

FOR RENT, furnished, three houses, one 4, one 5 and one 6-room. Call today. Orris & Long, 49 Bank Bldg., Phone Main 267.

FURNISHED cottages; one with bath; sleeping porches; beautiful grounds. 615 Cheyenne Road.

FOR RENT—Furnished house; consumptives or roomers not desired. 11 West View Place.

FOR RENT—Furnished 8-room modern house. Call mornings. 273 E. Willamette.

9-ROOM house, close in; shade; lawn, piano, bath; adults $25. 217 N. El Paso.

FOR RENT—Cottage in rear; one room; also barn. 418 N. Nevada.

5-ROOM furnished house, close in. Inquire 108 N. Tejon.

FURNISHED cottage; two rooms, Dixon Ranch, Stratton park.

FUR. and unfur. flats; 4 rms.; fully mod. $25 $17. No children. Inq. 629 N. Royer.

FOR RENT—One 2-room cottage, furnished for housekeeping. 315 W. Kiowa.

FOR RENT—Furnished, 6-room house. Inquire at 612 E. Cache la Poudre.

SMALL furnished cottage, with sleeping porch. 724 N. Royer. Call mornings.

FOR RENT—5-room cottage. 322 E. Willamette Ave.

6 ROOMS, modern; pleasant location. 218 E. Espanola. Sleeping porch.

TO RENT FURNISHED ROOMS.

FOR RENT, for one or two weeks, room, with privilege of kitchen, dining room, parlor and bath; $3.50 per week. 715 S. Sierra Madre St.

THE ENGLEWOOD, 138 Colo. Ave.; 15 rooms; newly furnished; 50c to $1.50 per day. Satisfaction guaranteed. New management.

THE HALCYON, 320 N. TEJON.
Refined apartments, single or en suite; hot and cold water; finest location in city.

TWO large, sunny rooms, first floor, private bath, with board. 712 N. Tejon. Phone Main 2421.

WELL furnished housekeeping rooms; also furnished cottage, cheap. 1427 North Corona.

A LARGE room in modern house, suitable for two or more. Call at 315 N. Nevada. Phone Main 1030.

HOUSEKEEPING rooms; close in; well ventilated; outside entrance. 601 E. St. Vrain.

LARGE, newly and well-furnished front room; modern house; close in; phone free; low rent. No. 5[illegible] East Platte.

NEW rooms; new furniture; reasonable; Manitou car line. 715 W. Huerfano.

TWO furnished rooms for housekeeping; also barn. 518 E. Bijou.

SLEEPING room, cheap, to one or two gentlemen; no invalids. 511 E. Kiowa.

FURNISHED rooms for light housekeeping. 636 E. Willamette.

PLEASANT front room, furnished, close in. 321 East Monument.

NICELY furnished housekeeping rooms, modern. 830 High street.

NICE furnished room, use of some conveniences. 927 North Weber.

DESIRABLE, front room, modern, private entrance. 510 W. Platte Ave.

LOVELY large front room, with sleeping porch. 325 N. Weber.

NICE furnished rooms, $1 week and up, with or without board. 116 S. 8th St.

MODERN rooms; single or en suite; light housekeeping. 1204 N. Weber.

NEW furnished tent; gas and electric lights; furnished rooms. 419 E. Bijou.

PLEASANT rooms, day or week; housekeeping; also nice tent. 529 N. Nevada.

FOR RENT—Room, with or without board. 203 Cheyenne Road.

DESIRABLE rooms 50c up, rates by week; home breakfast 25c. 125 S. Weber.

NEWLY furnished rooms; modern house. 817 N. Tejon. (No sign on house).

LARGE bedroom, modern, suitable for two; use of piano. 1248 N. El Paso.

FOR RENT—Large suite and large single rooms. 224 E. Willamette.

FOR RENT—Two bedrooms, sitting room; piano. 121 E. Kiowa.

NICE furnished rooms; ground floor; best location in city. 730 North Tejon.

NICE front rooms furnished, close in. 317 E. Willamette.

MODERN room for rent. 16 E. Willamette.

TWO rooms, for light housekeeping. 120 E. Boulder.

ROOMS—Housekeeping or otherwise. 318 N. Nevada.

DESIRABLE rooms; one on second floor; sleeping porch. 216 N. Cascade.

FURNISHED rooms for rent, one double room. 22 N. Cascade.

WANT a room? See The Weekly Record, 8 Postoffice Building.

FOR RENT OFFICES.

FOR RENT—Ground floor office space or desk room at Hastings & Allen Co., 110 N. Tejon.

HALF of office for rent; ground floor; use of phone; good window space. 28 E. Kiowa st.

FOR RENT—Office room, centrally located. 1815 S. Tejon St.

EDUCATIONAL.

ANYONE desiring French or German lessons from an expert linguist, please address G. Husson, 623 W. San Rafael St.

POULTRY SUNDRIES.

For Sale cheap, canary, fine singer; also pen 9 Buff Cochem Bantams. 209 N. Arcadia.

FOR SALE—Cheap, 100 chickens, 20 pigeons and cages. 729 E. Kiowa St.

FOR SALE—Bantam roosters and Bantam eggs for setting. 709 W. Pike's Peak.

TO RENT—UNFUR. HOUSES.

NEW MODERN COTTAGES
Of four to six rooms, for sale on monthly payments. These homes are high-grade, very attractive and artistic. The Hastings-Allen Realty and Building Co., 110 N. Tejon St.

FOR RENT—5-room modern house; lawn and shade; $16. 112 Jefferson Ave., Colo. City. Call 722 S. Nevada Ave.

6-ROOM modern house, one block from High School; 335 East Platte. Participants 229 N. Walsatch.

FOR RENT, unfurnished, two houses, one 4 and one 6-room, modern. Orris & Long, 49 Bank Bldg. Phone Main 267.

COTTAGE, lawn, barn, trees, close in. Mullaney, Midland Block, over Tucker's restaurant.

7-ROOM house, fully modern, $30.00. Maddocks, 21½ Pike's Peak Ave.

5-ROOM, unfurnished, $10 mo. Mutual Realty Co., 19 Midland Blk.

FIVE-ROOM house, new and fully modern, $25. Maddocks, 21½ Pike's Peak.

BOARD AND ROOMS.

ROOMS with sleeping porch; country-like location, within 1 block of car line. Ivywild. Inquire at 302 Cheyenne Boulevard.

LARGE, double rooms; transients accommodated; table board. Mrs. Parkinson, 118 N. Weber.

THE NEW ENGLAND, 802 N. Tejon. Newly furnished and renovated. Home cooking, popular family hotel, reasonable rates.

THE MARLOWE.
Rooms, $1 and up. Table board; rates reasonable. 25 W. Bijou. Phone 1592.

THE WESTOVER,
514 N. Cascade. Mrs. E. E. Baty. Phone 746. Rooms single or en suite.

PARLOR and other pleasant rooms, with or without board. 713 N. Cascade. Phone 1226.

ROOM and board in private family. On Institute car line. 846 E. Dale St.

BOARD and rooms, table board, sleeping porch, tents, shady grove. 223 S. Nevada.

FIRST-CLASS rooms and board; table board. 716 North Tejon.

116 E. BOULDER—Board and rooms; home fare; southern cooking. Phone 1421.

KEEP your rooms filled through The Weekly Record, 8 Postoffice Building.

FIRST CLASS room and board, table board. 221 N. Cascade.

ROOMS and board; table board. Mrs. Walter A. Duncan, 217 North Nevada.

BUSINESS CHANCES.

FOR TRADE—Only paper published in a growing town; established twenty years and continued under same management. A good-paying proposition. Will be in Colorado Springs this date only, and want to exchange for property here. Phone Black 221, or meet me at 7 Midland Blk.

WESTERN POULTRY FARM
For sale with an established trade; terms upon application; sickness reason for selling. Address J. M. Morrison, Alma, Kan.

ON ACCOUNT poor health, will sell or trade whole or part interest in large livery and boarding stable; $1,000 or $2,000 required. Inquire No. 6 Willamette Ave.

WANTED—Lady partner with a few thousand dollars to invest in first-class business. Good salary to right party. Address P. O. Box 488, city.

FOR SALE—Well-established restaurant, soda and ice cream business; also six furnished rooms; long lease. Address P. O. Box 133, Manitou, Colorado.

FOR SALE—Corner grocery; living rooms; cheap rent; ill health. 801 Colorado Ave., Colorado City.

WANTED—Small stock groceries in exchange for land near Colo. Springs. Address K-45, Gazette.

SECOND-HAND furniture and stove business for sale cheap. Owner sick. K-51, Gazette.

FOR SALE—Real estate and insurance business in good town. Address H-152 Gazette.

SALE or trade, fruit, cigar, lunch stand. Central location. Phone Main 821.

MONEY TO LOAN.

DO YOU NEED MONEY?
You can get it of
THE STAR LOAN CO.
We are leaders in loans without assignment, mortgages or publicity. Easy payments and liberal discount if paid before due. Room 25, First Nat'l Bank Bldg. Phone 573.

WEEKLY PAYMENT LOAN CO.
We loan money to anyone having a permanent position, on their notes, without assignments or publication, at low rates and very easy payments.

Amt. of Loan	Monthly	Semi-Mo.	Weekly
$50 repay	$12.35	$6.30	$3.10
$30 repay	7.40	3.70	1.85
$15 repay	3.70	1.85	.90

All business strictly confidential.
CHATTEL LOANS.
On easy weekly or monthly payments at much lower rates than you can get elsewhere. Room 303 Colorado Bldg. Phone Main 1012.

MONEY to loan on irrigated lands or town property at lowest rates. Any amount. No delay. Insurance written in companies of undisputed financial standing.
W. W. WILLIAMSON,
Tel. Main 478. 27 North Tejon St.

WANTED TO LOAN—$[illegible] on good real estate security; lowest rates; will loan $1,000 if desired. Call mornings, 9 o'clock.
NORTON INVESTMENT CO,
Suite 26-27, Midland Block.

MONEY TO LOAN on any personal property; big and short loans a specialty. At M. K. Myers' licensed loan office, 29 E. Huerfano St.

$25 TO $500 on furniture, pianos, horses, cattle; lowest rate. 55 Bank Bldg.

$1,000 TO LOAN on real estate. Mutual Realty Co., 19 Midland Blk.

MONEY on any good security; low rates. 15 Postoffice Bldg.

MASSAGE.

"GILL'S" Magnetic Healing and Massage. Expert operator. 12 N. Nevada.

SCIENTIFIC massage given by graduate nurse only at 15 N. Cascade. Phone 1732.

DRESSMAKING

LADIES' tailoring and expert fitting. 601 E. St. Vrain. Phone Red 122.

K. M. MacMillan. F. A. Whittlesey. S. McMillin.

WESTERN REALTY COMPANY

FOR SALE—8-room fully modern house, corner lot, gas and coal ranges, finely furnished, including piano. Let us show you this place. It's an ideal home. The owner wants an offer to sell quick.

Four and five-room modern houses, good location; can sell on easy payments. The prices are right.

First-class irrigated land in the Arkansas valley to trade for city property. If you are interested we will be pleased to show you the tracts.

RENTALS. LOANS. INSURANCE.
Phone 1114. 23 E. Kiowa St.

FOR SALE—MISCELLANEOUS.

The Newton Sawmill

The place to buy wood cheap. A big load for $2.50.
322 S. 8th St. Phone West 8.

FOR SALE OR RENT—One large camp wagon with side tents. Hastings-Allen Co., 110 N. Tejon St.

FOR SALE—A good letter press, copy cloth box and iron stand; almost new; will sell cheap. Address "Letter Press" care Gazette.

COMPLETE stock sewing machines, material and accessories, established trade for quick sale, $125. 18 E. Pikes Peak.

WAGNER motorcycle in good condition. Call between 9:30 and 12. 116 E. Cucharas street.

FOR SALE—Two electric ceiling fans; good condition; cheap. Address A-L Gazette.

OLIVER typewriter, No. 2; in perfect order; will sell cheap; must have money. Address H-28, Gazette.

FOR SALE—Ice shaver, counter and milk shake machine. Call 430 E. Kiowa, between 4 and 5 p. m.

FOR SALE—Best male Boston terrier in Colorado. Prize winners both sides, 5 months' old. El Paso Kennels, Ivywild.

AT ONCE—Nondescriptive St. Paul ticket, via Kansas City, cheap. K-45, Gazette.

IF interested in antiques, call at 304 E. Willamette.

FOR SALE—Harta mountain and St. Andreasberg canaries. 1621 N. Corona.

FOR SALE—Domestic sewing machine in good order. Inquire 25 E. Huerfano.

FOR SALE—Bantam roosters and bantam eggs for setting. 706 W. Pike's Peak.

PINE kindling wood for sale. The Newton Lumber Mfg. Co., 15 W. Huerfano.

FOR SALE—Good house-tent at half price. Call at 332 W. Bijou.

SAN GORGE Anasugmatrons for sale. $25. J. R. Miller, Gazette office.

10-HORSEPOWER auto, big bargain. Call at 317 W. Kiowa after 6 p. m. or write.

MACHINES sold for repairs. 18 W. Pikes Peak.

FOR SALE—FURNITURE.

FOR SALE—Furniture of 6-room house and furnished tent; close in; cheap rent. Address K-22, Gazette.

FOR SALE—Furniture, including bookcase, refrigerator, dining table and couch. 210 N. Corona.

FOR SALE—Furniture of five-room house close in; cheap rent; modern. Address K-35, Gazette.

IF YOU want the highest prices for your furniture, phone 935 for Holmes.

FURNITURE, cut glass, hand-painted china, bric-a-brac, at 2219 N. Tejon.

GRADUATE OSTEOPATHS.

DR. G. W. PAULY and wife, graduates Still's college, Kirksville, Mo., 201-2 DeGraff Bldg., 118 N. Tejon. Phone Main 1701. Best equipped office. Best of service. Residence, 1211 N. Weber. Phone Main 866. We believe that the cause of the disease must be removed in order to obtain a perfect cure. Come in and we will show you to your satisfaction what has caused your trouble.

E. A. MUMMA, M. D. and Osteopath. Graduate of medicine, St. Louis, Mo.; graduate of osteopathy, Kirksville, Mo. Office equipped with the latest appliances for treating chronic diseases. Special attention given to catarrhal and lung diseases. Office, Hagerman Bldg. Res., 917 Colo. Ave. Phone—Office, M. 1574; Res., M. 1822.

DR. E. E. CONWAY, graduate Still college; specialist in women's diseases and nervous troubles; oldest established; most reliable. Phone Red 1252. El Paso Bank Blk. Res., Main 1730. Examination free.

DR. J. DAVID GLOVER, Still graduate, had post course under eminent specialists. Best office, most efficient service. Main 2269. 122 East Kiowa St.

DR. JOHN McNEIL and Dr. M. Jeannette Stockton, rooms 52-53-54 First National Bank Bldg. Consultation free.

STORAGE AND TRANSFER.

OUR MOTTO—"Keep moving." If your home isn't pleasant, leave it. Phone 100. Smith's Storage & Transfer Co.

PATENT ATTORNEYS.

MASON, FENWICK & LAWRENCE, Patent Lawyers. Estab. 47 years. Book free. 318 Colorado bldg., Denver, Colo.

INSURANCE.

FIRE insurance in strong companies written by N. Leipheimer, 15 Postoffice Bldg.

HAIR DRESSING.

LADIES' manicuring and gentlemen, chiropody a specialty. National Hairdressing Parlors, 21½ E. Bijou. Phone 1894.

SPECIAL NOTICES.

SUITS pressed, 40c; pants, 15c; straw hats cleaned, 25c. 28 S. Tejon. Phone 1007. Goods called for, delivered.

PROFESSIONAL.

MADAM FORD'S
HAIR DRESSING PARLORS.
Hair dressing, shampooing, electrical massaging, manicuring. Everything first-class and up-to-the-minute. 128 E. Cucharas.

SWITCHES, pompadours and puffs made to order of cut hair and combings. Mrs. Anna Bethman, 27 E. Kiowa.

MOLES and superfluous hair removed by electricity. Mrs. Anna Bethman, 27 E. Kiowa. Phone Red 931.

FOR SALE—REAL ESTATE.

STEP INTO A HOME

COMPLETELY FURNISHED $2,650

The property is located north on a corner lot, is south and east frontage, 50 feet wide, beautiful lawn with choice roses and other flowers is nicely fenced, with good chicken houses, chicken yard, kitchen garden, etc. The house is comparatively new, in splendid shape, 5 rooms and vestibule. The walls are beautifully and artistically tinted without a crack or flaw in them. The grate in the living room, the big bay window in the dining room, the stationary tubs, big kitchen sink, big screen porch, the fine cemented basement, the big buttery with shelves, drawers and pastry shelf, the VERY LARGE closets, the big bath with the best of plumbing, porcelain tub, the perfect ventilation and air of easiness and homeness all over the house will make any woman feel good. The furniture is good and in perfect condition and is good enough for anybody in moderate circumstances. The present owners are compelled to leave the city and have made this sacrifice for quick sale. The house is extra well built and cost these people to build $3,200. The price now complete, furniture and all, is $2,650. The right kind might get terms.

SUN REALTY CO.

Colorado Springs, Colo.
23½ N. Tejon St.

NORTH END LOTS

Just platted, between Tejon and Nevada.
Facing SOUTH, $[illegible] and $[illegible].
Facing NORTH, $800, $850 and $850.
THE NORTH END LAND CO.

OFFICE, WILLS, SPACKMAN & KENT

LAND LAND

Come in and look over our list; stock and farm lands. Mutual Realty Co., 19 Midland Blk.

LEASE for sale on 2½ acres; runs till 1920; an ideal place for chicken run or truck garden; small, 2-room cottage, chicken house and lots of fruit trees; beautiful place. Inquire at 1301 S. Tejon.

ANY person desiring a stock ranch with plenty of alfalfa, old ditch rights and a fifty-mile range, good grass, and fat cattle, write or call on Henry O. Morris, Opera House Block, Pueblo, Colo.

$1,300 TAKES four-room modern house on east side; large lot, lawn, trees, flowers, good fence, sheds, etc; reasonable terms. Owner, 1223 N. Prospect St.

FOR SALE—7-room house; 2 blocks from court house, lot 66 2-3x150 feet. See owner, 35 East Huerfano St.

NEW, modern 5-room house in Ivywild. Easy terms. Maddocks, 21½ Pikes Peak.

FOR SALE—New cottage, 4 rooms, bath, electric lights, gas, etc. Owner, 1337 N. Royer, or 22 Giddings Bldg.

FOR SALE—Two or three contracts for San Luis valley land. 715 E. Uintah.

EASY TERMS.
A fully modern, 5-room cottage, best location, and NEW. Address G-72, Gazette.

NEW 5-room house, cheap, leaving city. See owner, 1117 N. Hancock.

FOR SALE—My property at 514 and 516 South Nevada. Inquire at 518.

CLAIRVOYANTS.

ANNOUNCEMENT.
Mrs. Sampson, noted psychic, can give you fresh messages from the dear ones beyond, proving that life immortal is not far away. The windows are all open for the truths that ever were. Meetings, Thursday and Sunday Eve., at 8 o'clock, SHARP. Readings daily, from 9 a. m. to 8 p. m. 113½ E. Pikes Peak, Barnes Bldg. Come out of bondage into light.

MRS. GILL, magnetic healer, clairvoyant and trance medium; test meeting Sunday Eve.; lecture Wed. Eve. 12 N. Nevada.

MRS. GILL, clairvoyant and trance readings; test meetings Sunday and Wednesday evenings. 12 N. Nevada.

MRS. THOMPSON, clear seeing medium, expert card reading. 26 S. Nevada.

SUMMER RESORTS.

TRY camping out a week or more. Fine healthful camp only ten miles out, on Short Line. Tents and good board very reasonable. Address F. E. Comstock, Fairview, Colo.

ROOMS, board and cottages, in canon, 15 miles south. Address Mrs. Ida Wilfley, Rocky Crags Ranch, Lytle, Colo. Phone Main 967.

BICYCLES AND REPAIRING.

IF you want a bicycle tire, call on us. We can give you anything you want from $2.00 up. We sell "Skat." Lucas, 119 N. Tejon St.

IF YOU want a 1st class pair of automobile or motor cycle gloves call at 119 N. Tejon. Lucas.

WHEELS to rent. Lucas, 119 N. Tejon.

IF YOU want a good bicycle buy an Iver-Johnson. Lucas, 119 N. Tejon.

CLEANING AND PRESSING.

DON'T throw them away, even if your clothes are soiled and out of shape. We can clean, press and repair them in short notice. Phone 622. Parisitorium, 17 East Bijou.

LOST.

$11 REWARD—Bicycle stolen, July 13th, from curb in front of Empire theater; a reconstructed Racycle; No. 21200; without name plate; dull red; handles black; coaster brake. Will pay $10 for conviction of the thief and $1 for return of the wheel. Aiken's Museum, 12 Pikes Peak Ave.

LOST—Saturday, a roll of bills, containing $46; one $20 bill, two $10, one $5 and one $1. It was one month's wages of a working man. Finder leave at Gazette office and receive half of the amount for reward.

LOST—Tan wallet containing money and Kansas City Athletic club membership card. Liberal reward. Return to Gazette office.

LOST—Between Cucharas and Jefferson St., package containing 12 spools of thread and two dozen pearl buttons. Reward at Gazette office.

LOST—Black pocketbook between Carr's livery and 10th St., and Lincoln Ave., Colorado City, containing railroad passes and Rebekah lodge receipts, also money order. Liberal reward at Gazette office.

LOST—Small tiger claws Shriner pin, on Bijou or Alta Vista hotel or between Alta Vista and Antlers. Reward at Gazette.

LOST—Monday, p. m., lady's alligator handbag containing three railroad tickets, also 1 or 2 dollars in silver. Reward for return to Gazette.

LOST—Lady's gold watch, between Park bakery and Pikes Peak Ave. on Tejon St. Leather fob marked "J" and key attached. Reward at Gazette office.

LOST—At Iron Springs pavilion, gold-lined silver cup; inscription on cup, "Sixtieth Anniversary." Return Gazette office. Reward.

LOST—In Ute Pass between Cliff house and Hotel Ramona, Cascade canon, a small diamond locket. Suitable reward if returned to Gazette office.

LOST—Small black purse, marked Hoffner Drug Co., Sigourney, Ia., in South park, Sat. p. m. Reward at Gazette office.

LOST—Small pocketbook containing railroad ticket to Cripple Creek, trunk check and $5 bill. Reward for return to Gazette office.

LOST—A lady's open-face watch, black silk fob; on North Tejon, between Dale and Kiowa. Reward for returning same to Gazette office.

LOST—Wednesday or Thursday, $40.00—one $20 and two $10 bills. Finder please return to Gazette office and receive liberal reward.

LOST—Sunday evening, between 500 and 1100 block on N. Weber st., gold breast-pin, flower and leaf design. Reward for return to Gazette.

LOST—Lady's gold open-faced watch, Thursday a. m., at Stratton park, near the loop. $5 reward at Gazette office.

LOST—In Manitou, lady's gold band bracelet. Leave at Gazette office and receive reward.

LOST—Lady's purse, between Butcher's drug store and Manitou, containing over $30. Reward at Gazette office.

LOST—In Manitou, gold bracelet, engraved R. A. B. Reward at Gazette office.

LOST—Gent's gold watch; hunting case; E. M. engraved on outside. Liberal reward if returned to Gazette office.

LOST—Lady's black hand bag, Thursday a. m. in Monument park. Reward if returned to Gazette office.

STRAYED—White and brown spotted cow, wearing neck strap and bell. Notify Jas. Wood, Box 58, Colorado City.

CHILD'S patent leather shoe, between Walsatch and Weber on Pikes Peak. Reward at Gazette.

LEFT on Walsatch car No. 93, Saturday, July 11, package containing blue linen dress. Return to Gazette for reward.

LOST—Brown leather purse; monogram N. H. W. on outside. Return to Gazette for reward.

LOST—In Stratton park, Friday evening, a coral necklace. Reward at Gazette office.

WATCH fob at Broadmoor, initials C. S., oval-shaped gold piece on ribbon. Return to Gazette. Reward.

GOLD bracelet, initial "R" engraved on side, Saturday afternoon. Reward at Gazette.

LOST—Envelope containing quit-claim deed, in business section, Saturday afternoon. Reward at Gazette office.

LOST—Lady's rimless eyeglasses, Saturday, on Manitou car. Reward at Gazette office.

LOST—July 21, opal scarf pin, on Pikes Peak and Tejon. Return to Gazette and receive reward.

LOST—Small gold open-face watch; monogram H. T. H. M. on back. Return to Gazette and receive $10 reward.

LOST—Small gold bar pin, set with pearls and opals, Saturday p. m. Reward at Gazette office.

LOST—Lady's black leather purse containing $10 bill. Return to Gazette office and receive reward.

LOST—In Stratton park, gun metal watch, leather fob. Finder notify Gazette and receive reward.

LOST—1 pair of gray pants between Cascade and 13th street, west side. Return to Gazette for reward.

LOST—Lady's open-faced gold watch, initials B. D. W. engraved on case; Elk fob attached. Reward at Gazette office.

LOST—Pair of gold bowed glasses, between Monument and Dale Sts., on Nevada, Thursday. Reward at Gazette.

LOST—Sunday, between First National bank and Petta's, black spangled fan. Leave at Gazette.

LOST—Gold open-face watch and fob. Reward if returned this office.

CONDUCTOR'S ticket punch, four-leaf clover pattern. Return to Gazette. Reward.

LOST—Pair long brown kid gloves; reward if returned to this office.

LOST—Small gold watch and Indian bead fob. Reward. Return to Gazette office.

LOST—Automobile tail lamp. Return to Gazette and receive reward.

LOST—C. S. H. S. '01 class pin. Please return to Gazette office.

LOST—Hub cap from Cadillac auto, return to Gazette office. Reward.

LOST—Square gold locket, charm, S. Y. engraved on side. Reward at Gazette office.

LOST—Ticket over Santa Fe and two $5 bills. Reward if returned to Gazette.

LOST.

LOST—Sunday morning, between High School and E. Columbia St., gentleman's open face nickel watch; black leather fob; nickel buckle. Reward at Gazette office.

LOST—H size, hunting case, gold watch, with fob, Odd Fellows emblem, between 1700 and 1800 Washington Ave. Reward at Gazette office.

LOST—Package, in Pelta envelope, on Tejon St., between Kaufman's and Kiowa street, containing collar and $5 bill. Return this office. Reward.

LOST—Lady's white jacket with black velvet collar and cuffs, Sunday Eve., between Limite St. and Colorado City. Reward at Gazette office.

LOST—July 21, on High drive, lady's necklace, solid gold chain and pendant with green stone. Reward at Gazette office.

LOST—Lady's short grey jacket, on road back of car line, beyond Country club, at Broadmoor. Return to Gazette for reward.

LOST—Gent's gold watch, open face. "C. F. E." engraved on back. Fob attached. Reward if returned to Gazette office.

WILL the hack driver who picked up the field glasses in Glen Eyrie, return them to Gazette office and receive reward.

LOST—Lady's hunter case gold watch, at Stratton park, Sunday p. m. Reward at Gazette office.

LOST—Small purse containing $5 gold piece and $5 bill. Return to Gazette for reward.

LOST—Two packages, in Antlers park, Friday a. m.; left on bench. Reward at Gazette office.

LOST—Small black purse, with bills and Denver ticket on Cog road, Saturday night. Reward.

TAKEN in Manitou, new Colorado bicycle, No. 18051. Liberal reward if returned to 619 N. Wahsatch.

FOUND.

FOUND—In front of the Alamo, pair of nose glasses. Owner can have same by applying at Gazette office and paying for ad.

FOUND—In Glen Eyrie, lady's green jacket; owner identify and pay for ad. at Gazette office.

FOUND—At Evergreen cemetery, Sunday, pair nose glasses. Owner can have same at Gazette on payment for ad.

FOUND—Pair colored spectacles. Call at Gazette office.

FOUND—Gold fraternity pin. Call at Gazette office and prove property.

FOUND—Gold pin with fraternity emblem. Call at Gazette office.

BICYCLE—Owner can have same at 220 Harrison.

FOUND—Pair gold spectacles in case. Call at Gazette office.

HORSES AND VEHICLES.

FOR SALE—One black horse; weight 1,400; age 8 years. One black horse; weight 1,000 lbs.; age 9 years. One set heavy double harness, good as new. Inquire Pioneer Livery, Manitou.

PUBLIC AUCTION—Horses, harness, vehicles, live stock, every Saturday, 2 p. m. Snouffer, 607 West Huerfano. Phone 2011.

WEST SIDE Livery and City Stock Yards; good turnouts; reasonable charges; 3 good cows for sale; saddle horses a specialty. Snouffer, 607 W. Huerfano. Phone 2011.

FOR SALE—Horse, two buggies and two sets harness. Inquire Dr. Faust, 116 E. Dale St.

FOR SALE—Gentle driving mare, gentle driving horse and fancy spotted saddle pony for children. 7 E. Cucharas.

GOOD family driving mare, light surrey and harness; must sell at once. 812 Colo. Ave., west side.

WANTED—A good young work horse, black preferred; weight about 1,400. El Paso Lumber Co., 117 W. Cucharas.

NICE, well broke, half Shetland pony for sale. 210 N. Tejon.

FOR SALE—A rubber-tire runabout, in first-class condition. 1421 N. Nevada.

MY brown mare, Betty, with rig, can be seen at San Rafael stables.

FOR SALE—Young, stylish and easy riding horse. Dr. Dickey, 319 N. Weber.

TO TRADE.

FOR TRADE—Only paper published in a growing town; established twenty years and continued under same management. A good-paying proposition. Will be in Colorado Springs this date only, and want to exchange for property here. Phone Black 221, or meet me at 17 Midland Blk.

FOR SALE OR TRADE—Restaurant furniture and business; furniture is new and restaurant doing good business. Will sell very cheap. Owner sick and must sell. See Geo. W. Cook, 519½ Colorado Ave., Colorado City.

WANT to trade four well located lots in Florence, Colo., for Colorado Springs property. Address K-36, Gazette.

FOR SALE or exchange, 50 pair of fine stock pigeons. 110 W. 2d St., Ivywild.

WANTED REAL ESTATE.

WANTED—To buy from owner, 5 to 7-room house; close in. Answer quick, giving location and lowest price for cash. Address K-33, Gazette.

LEGAL NOTICES.

NOTICE.
There having been paid into the Sinking Fund provided for, in and by the second mortgage of the Colorado Springs and Cripple Creek District Railway company, the sum of Twenty-five Thousand Dollars, public notice is hereby given that under and in accordance with the provisions of said second mortgage, the undersigned trustee named therein, will on and prior to the 21st day of August, A. D. 1908, at its office in Denver, Colorado, receive offers to sell bonds of the series secured by said second mortgage in the aggregated number not exceeding twenty-five, and will within five days from and after said 21st day of August, 1908, purchase with the moneys in said Sinking Fund, so many of the outstanding bonds secured by said second mortgage as shall be in amount of $25,000, will purchase, at the lowest offer or offers below par made to the undersigned on or before said 21st day of August, 1908, provided such coupons then not due on any of the bonds so purchased, be then attached thereto. Dated at Denver, Colorado, this 23rd day of July, A. D. 1908.
THE INTERNATIONAL TRUST CO.
Trustee.
By Thos. G. Smith, Vice President.

NewspaperARCHIVE® NewspaperARCHIVE®

See Our $10.00 and $12.00 Suit Specials.

Rafiel of the Clothier

Albert E. Jurs

Mechanical Engineer and Draughtsman
Steel and heavy timber construction work a specialty.
Construction contracting.
Patents perfected.
226 Hagerman Building.

DAILY WEATHER RECORD.

The following meteorological record is furnished by the Colorado College weather bureau for 24 hours ending at 4 o'clock p. m.:

Temperature at 6 a. m.	61
Temperature at 12 m.	78
Temperature at 6 p. m.	78
Maximum temperature	81
Minimum temperature	58
Mean temperature	69
Max. bar. pres., inches, 6 a. m.	24.25
Min. bar. pres., inches, 6 a. m.	24.17
Mean vel. of wind per hour	3
Max. vel. of wind per hour	24
Relative humidity at noon	34
Dew point at noon	47
Precipitation in inches	.00

CITY BRIEFS

FINELY furnished rooms. T. M. A.

KUMYSS—Fresh every day at the Antlers pharmacy. Phone Main 1253.

THE recital of Miss Anne Roberts will be held in the ballroom of the Acacia hotel Wednesday, July 29th, at 8:30 p. m. Tickets are on sale at Hext's Music store. Price $1.

WEDDING—Edward A. Lanning and Ruby Bailey, both of Colorado Springs, were yesterday married by Justice O. R. Dunnington. The witnesses were Mary C. Trovinger and Mabel M. Leckstene.

MARRIAGE LICENSES — Marriage licenses were issued yesterday in the county clerk's office to the following: Harry Marson of Wichita, Kan., and Minnie Carter of Colorado Springs; William M. Fuller and Mildred Routt, both of Colorado Springs, Edward S. Worden and Mary Guiberson, both of Memphis, Tenn.

DOVE SEASON—The open season on doves begins August 15 and closes September 5. Doves are said to be plentiful this year.

COUNCIL MEETS—An alternate to the convention of the Colorado State Federation of Labor at Denver, August 10, will be elected at a special meeting of the Federated Trades council of this city at 7:30 o'clock tomorrow night.

FUNERAL—The funeral of William T. Closter, aged 27, who died Sunday at 811 East High street, will be held from the Fairleys and Law undertaking rooms at 3 o'clock this afternoon.

WED AT CHEYENNE—Edward L. Bruce and Evelyn Hill, both of this city, were married in Cheyene, Wyo., Saturday. They will make their home in Colorado Springs.

MERCHANTS TO MEET—A special meeting of the Merchants association has been called for this evening at 8 o'clock at the Alamo hotel, to take action on the report of the citizens' committee on the water situation. Secretary Wulff is anxious to have a large representation present.

SERVICES—The services in the tent, corner of North Nevada and Willamette avenues, will continue every night this week at 8 o'clock, except Saturday. The subject tonight is "The Unpardonable Sin."

CARD OF THANKS.

Through the columns of this paper we wish to express our appreciation and thanks for the many acts of kindness and love extended to us from neighbors and friends during the illness and death of our son and brother. We wish especially to thank the men of the Golden Cycle company and the boys of the west side, for the many favors shown and the beautiful floral tributes.

MRS CORNELIA L. HELMER
VON EGMOND HELMER.

$2.50 CRIPPLE CREEK—$2.50
Every day; America's famous show trip. Trains leave Santa Fe depot 8:30 a. m. and 10:40 p. m.

Dutch Silver

For the gift unusual nothing quite takes the place of Dutch Silver. The quaint designs and clever hand workmanship appeal strongly to every lover of artistic craftsmanship. Every piece of our large assortment bears evidence of careful and tasteful selection.

The Ashby Jewelry Co.

We are Now at Our New Location

28 S. Tejon St., Upstairs,
Over Greenburg's Clothing Store.
Look for the place.
Suits sponged and pressed, 40c; pants, 15c; skirts, 50c up; straw hats cleaned, 25c. Goods called for and delivered free.

The French Hat and Clothing Renovating Co
Phone 1007.

MATCHLESS BALDWIN PIANOS
Grand Prize St. Louis 1904
Phone 340. S. L. Kelterman, 210 N. Tejon.

PHOTOGRAPHS
Artistic Effects
Emery's Studio
Phone 679. Cor. Cascade and Kiowa

ESTABLISHED 1878
AIKEN'S MUSEUM
COLORADO SPRINGS COLO
CURIOS
12 E. Pikes Peak Ave.

MACY'S PHARMACY
Successor to Bissell-Macy Drug Co.
PHONE 487
FREE DELIVERY.
Cor. S. Tejon and Vermijo

"Best Ice Cream"
Complies with PURE FOOD LAW.
THE EL PASO CANDY MFG. CO.
110 E. Cucharas. Phone 1219.

The Bright Sun

Is Ruinous to the Complexion. It dries the skin and causes it to crack and chap. Gutman's Dry Climate Cream keeps the skin soft and prevents these distressing conditions. It is made in this city expressly for this climate.

F. L. GUTMANN
Prescription Druggist.
Cor. Tejon and Bijou.
Telephones 311 and 331.
Remember, we sell no liquors.

El Paso
Distilled & Aerated
Water
"More Healthful and Better than any other."
Demonstration this Week—Try it.
W. N. Burgess
112-114 N. Tejon

Tourists

If you have an accident see us!

Tourists often have their clothes apparently ruined by various accidents, having them stained with coffee, fruit or wines. Don't think they are ruined and throw them away. We can restore the beauty and make them look as good as new. Prices very reasonable.

Have your faded linen and gingham dresses dyed one of the fashionable shades.

Pressing done on very short notice. We can turn out all cleaning in 24 hours, and, if necessary, in shorter time.

Louis Stock
Swiss Dye and Modern Chemical Dry Cleaning Works.
Phone 452. 13-15 E. Kiowa.

People's
Grocery and Market
222 E. Pikes Peak Ave. Phone 868

Quality Striving First

We might place "Quality" before each item listed in our long line of

Thoroughly Tested Groceries

as we handle nothing but the best. Quality gets the preference. Tea, Coffee, Spices, Syrups, Extracts, Canned Goods and things you need.

Frank F. Crump
Retail Florist,
509 E. Columbia St. Phone 500.

The Peking Bazaar
Chinese and Japanese Art Goods.
Japanese tea cakes, Chinese tea.
Phone Main 1115
113 E. Pike's Peak.

THE ST. VRAIN LIVERY STABLE
New Stock and Under New Management.
19 E. St. Vrain St. Phone 80.

LOOK FOR HOOK
IMPRINT ON ALL
HAND-COLORED VIEWS.
OF LOCAL SCENERY.
AT ALL DEALERS.

SUMMER CLEARANCE SALE

Furniture
Floor Coverings
Draperies

Dresser with large bevel plate mirror	$9.95
All quartered oak dresser with large oval plate mirror	$22.50
Combination Bookcases	$7.75 to $35.00
Hall Racks	$3.75 to $27.00
Sideboards	$15.75 to $40.00
China Closets	$13.50 to $45.00
Chiffoniers	$7.45 to $75.00
Davenports	$5.50 to $65.00
Parlor Suites	$15.75 to $68.00
Extension Tables	$5.50 to $60.00
Dining Chairs	75c to $8.00

Odd Chairs and Rockers and odd pieces at special price to close.

FURNITURE CARPETS RUGS DRAPERIES CREDIT

McCracken & Hubbard
120-122 S. TEJON ST.

DENVER & RIO GRANDE R. R.

PACIFIC COAST POINTS
VIA
Rio Grande

San Francisco
Los Angeles
San Diego
Portland
Tacoma
Seattle

$50
Round Trip

THREE TRAINS DAILY. SLEEPERS AND DINERS.
PULLMAN AND "OPEN TOP" OBSERVATION CARS.
CITY TICKET OFFICE: 16 N. TEJON.

Special Train

Beautiful Cascade Canon, Wednesday, July 29th,

On account of the Assembly now in session. Train leaves Santa Fe-Midland station 8:30 a. m. Leaves Cascade Canon after evening camp fire in the mountains. Arrives Colorado Springs 10:00 p. m.

Tickets 75c **Children 40c**

Tickets include admission to the Assembly.

Going Schedule:

Leave Colorado Springs	8:30 a. m.
Leave Tejon Street	8:35 a. m.
Leave Colorado City	8:42 a. m.
Leave Manitou	8:50 a. m.

Tickets on sale at Midland ticket office and on train.

Speakers for the day:
Professor A. T. Robertson, Louisville Ky.
Dean Shailer Mathews, University of Chicago.
President W. T. Lowrey, Mississippi College.
Professor Frank H. H. Roberts, University of Denver.
Dr. O. A. Williams, Nebraska.
Dr. E. M. Stephenson, Denver.

COLORADO MIDLAND Midland Route RAILWAY

Great Camp-Fire at Night

Capital and Surplus, $350,000.00.

THE COLORADO TITLE & TRUST COMPANY

OFFICERS AND DIRECTORS.
President, J. Arthur Connell; Vice Presidents, Horace G. Lunt, Eugene P. Shove, Leonard E. Curtis, Irving W. Bonbright; Secretary and Trust Officer, William R. Waterton; Treasurer, George E. Nolte; Auditor, John H. Baker; C. M. MacNeill, F. G. Peck, P. B. Stewart, R. F. Davis, Sherwood Aldrich, George Rex Buckman, Henry Hine, Spencer Penrose, D. B. Fairley, H. C. Hall, C. F. Dodge, George A. Fowler.
Bonds, Mortgage Loans and Investments Securities Bought and Sold.

EL PASO NATIONAL BANK
OF COLORADO SPRINGS, COLO.
Capital $200,000.00
Surplus and undivided Profits $200,000.00
STOCKHOLDERS—William S. Jackson, Pres.; C. C. Hemming, Vice Pres.; C. L. Hemming, Cashier; O. I. Godfrey, Assistant Cashier; Geo. William F. Primer, Asa T. Jones, E. P. Shove, Frank C. Smith, C. H. White, E. J. Eaton, Thos. J. Fisher, O. E. Hemenway, Geo. S. Elston, Henry Tamm, Cecile Jacobelt, Colorado Springs, Colo.; B. F. Edwards, W. H. Thompson, J. W. Perry, St. Louis, Mo.

THE FIRST NATIONAL BANK
OF COLORADO SPRINGS, COLO.
Capital $200,000
Surplus $300,000
Travelers' checks and letters of credit. Safety deposit boxes.
OFFICERS AND DIRECTORS.
J. A. Hayes, President; Irving Howbert, Vice President; A. Sutton, Cashier; A. H. Hunt, Asst. Cashier; Wm. A. Otis, Chas. M. MacNeill, Frank G. Peck, Spencer Penrose, R. W. Chisholm.

THE COLORADO SAVINGS BANK
OF COLORADO SPRINGS, COLO.
Capital ..... $50,000. Surplus $35,000
General Banking Business. Interest Paid on Savings Account.
OFFICERS AND DIRECTORS—E. J. EATON, Pres.; O. H. Shoup, Vice Pres.; E. P. EVANS, Cashier; T. C. Strachan, Ass't Cashier; W. S. NICHOLS, FRANK A. VORHES, JOHN CURR, JOS. G. DERN, E. C. SHARER, WM. STRACHAN.

Colorado Springs National Bank
CORNER TEJON AND KIOWA STREETS.
Opened for business March 4, 1907.
CAPITAL $100,000.00. SURPLUS $20,000.
OFFICERS AND DIRECTORS.
S. D. McCracken, President; W. K. Jewett, N. S. Gandy, W. F. Richards, Vice Presidents; W. R. Armstrong, Cashier.
G. B. Rosworth, George S. Elston, E. G. Robbins, M. C. Gile, O. E. Hemenway, D. N. Heizer, W. W. Flora, H. C. Harmon.

THE EXCHANGE NATIONAL BANK
OF COLORADO SPRINGS, COLO.
United States Depository.
Capital Stock ..... $300,000.00 Surplus $200,000.00
OFFICERS AND DIRECTORS.
A. G. SHARP, Pres.; J. R. McKINNIE, Vice Pres.; J. F. LILLY, Vice Pres.
S. J. GILES, Cashier. C. G. GRAHAM, Assistant Cashier.
WILLIAM LENNOX, W. S. NICHOLS, D. H. RICE, E. W. GIDDINGS, FRANK P. CASTELLO, A. S. HOLBROOK.

OTIS & HOUGH STOCKS, BONDS GRAIN & PROVISIONS
MEMBERS NEW YORK STOCK EXCHANGE
CHICAGO BOARD OF TRADE.
PRIVATE WIRES TO ALL PRINCIPAL CITIES.
OFFICES, MINING EXCHANGE BUILDING. TELEPHONE NO. 168.

J. E. CULLINS, BROKER, 201 Mining Exchange Bldg. Phone 1636
Correspondent; Morehead & Co., Inc., Cincinnati, Ohio.
Stocks, Bonds, Grain and Cotton Bought and Sold for Cash or on Margin.
Instantaneous service. Leased wires. Refer to Exchange National Bank.

Piles NO PAY TILL CURED
Established 10 years. No knife or carbolic acid injections. The most perfect method known. Mild treatment. Quick and sure. Hundreds of Denver and Colorado testimonials from cured patients.
FREE BOOK on Piles and Rectal Diseases with testimonials. Write for it to-day.
E. E. BOWERS, M. D., BARTH BLOCK, DENVER, COLO.

THE REED INVESTMENT CO.
Western Investments
Reed Block Colorado Springs, Colorado

Cave of the Winds
MANITOU, COLO.
Don't fail to visit this
WONDERFUL ATTRACTION.

J. D. Hawkins, Pres. and Gen. Mgr.; J. Q. MacDonald, Vice Pres.; Spencer Penrose, Sec. and Treas.
UNITED STATES REDUCTION & REFINING CO. Works: Colorado City and Florence, Colo.
Office—Suite 301 Mining Ex. Bldg. Tel., Main office, 348. Br. office, West 74.

GAZETTE 60 CENTS A MONTH

Where The Air is Sweet
THE VIEW UNSURPASSED
ON THE STREET BEAUTIFUL
A SNUG LITTLE HOME
WITH A FINE LARGE LOT
BEAUTIFULLY IMPROVED
AND STABLE ENOUGH
$8,500.00
NOTHING BETTER FOR THE MONEY
CHAS. P. BENNETT
Real Estate, Insurance and Loans
5 EAST PIKES PEAK AVENUE

Established in 1871, with the town.

FOR RENT
Near Cheyenne Mountain
Adams Ranch
Fine Water, Evergreen Groves, Delightful Location, Ten Rooms, Bath, Etc.

WILLS, SPACKMAN & KENT
INSURANCE, REAL ESTATE, LOANS
Out West Building, 15 E. Pikes Peak Ave.

Read the Gazette Want Ads

NEWSPAPER ARCHIVE®